

SCHEFFLERA :-

- reiniana* D.G. Frodin in *Proc. Acad. Nat. Sci. Philadelphia*, 140(2): 337 (1988), nom. nov.: *S. aromatica* f. *scandens* Hochreutiner.
- revolutissima* M.G. Baumann-Bodenheim, *Syst. Fl. Neu-Caledonien*, 5: 77, 67 (1989), without latin descr. or type—New Caledonia.
- rodriguesiana* Frodin ex M.J. & J.F.M. Cannon in *Bull. Brit. Mus. (Nat. Hist.), Bot.*, 19: 51 (1989), nom. nov.: *Didymopanax pittieri* Marchal.
- rodriguesiana* D.G. Frodin in *Proc. Acad. Nat. Sci. Philadelphia*, 141: 317 (1989), nom. nov.: *Didymopanax pittieri* Marchal.
- sapoensis* M.J. & J.F.M. Cannon in *Bull. Brit. Mus. (Nat. Hist.), Bot.*, 19: 38 (1989)—Panama.
- simplex* J.A. Steyermark & Holst in *Ann. Missouri Bot. Gard.*, 75(3): 1082 (1988)—Venezuela.
- urbaniana* (Marchal) D.G. Frodin in *Proc. Acad. Nat. Sci. Philadelphia*, 141: 318 (1989): *Didymopanax urbanianus*.
- vanuatu* P.P. Lowry in *Bull. Mus. Nation. Hist. Nat., B, Adansonia*, Ser. 4, 11(2): 129 (1989)—Vanuatu.
- veitchii* (Carrière) D.G. Frodin & P.P. Lowry in *Baileya*, 23(1): 11 (1989): *Aralia veitchii*.
- whitefordiae* M.J. & J.F.M. Cannon in *Bull. Brit. Mus. (Nat. Hist.), Bot.*, 19: 47 (1989)—Panama.
- yutajensis* J.A. Steyermark & Holst in *Ann. Missouri Bot. Gard.*, 75(3): 1082 (1988)—Venezuela.

SCHIEDEA (Caryophyllac.).

- kauaiensis* H. St. John in *Phytologia*, 64(3): 177 (1988)—Hawaiian Is.
- obatae* H. St. John in *Phytologia*, 64(3): 178 (1988)—Hawaiian Is.
- wichmanii* H. St. John in *Phytologia*, 64(3): 178 (1988)—Hawaiian Is.

SCHIEDEELLA (Orchidac.).

- chartacea* (L.O. Wms.) P. Burns-Balogh in *Orquídea (México)*, 10(1): 92 (1986): *Spiranthes chartacea*.
- dendroneura* (Sheviak & Bye) P. Burns-Balogh in *Orquídea (México)*, 10(1): 92 (1986): *Spiranthes dendroneura*.
- diaphana* (Lindl.) P. Burns-Balogh & Greenwood in *Orquídea (México)*, 10(1): 93 (1986): *Spiranthes diaphana*.
- dodii* P. Burns-Balogh in *Orchidee*, 40(5): 169 (1989)—Hispaniola (Dominican Republic).
- durangensis* (A. & S.) P. Burns-Balogh in *Orquídea (México)*, 10(1): 93 (1986): *Spiranthes durangensis*.

SCHISTOSTEMON (Humiriac.).

- fernandezii* J. Cuatrecasas in *Phytologia*, 68(4): 261 (1990)—Venezuela.
- sylvaticum* D. Sabatier in *Proc. Kon. Nederl. Akad. Wetensch., C*, 90(2): 206 (1987)—French Guiana.

SCHIZACHYRIUM (Gramin.).

- beckii* T.J. Kilgus in *Ann. Missouri Bot. Gard.*, 75(1): 85 (1988)—Australia.
- bellina* E.K. Simon in *Austral. J. Bot.*, 37(1): 9 (1989)—Australia (Western Australia).
- praematurum* (Fern.) C.F. Reed in *Phytologia*, 67(6): 451 (1989): *Andropogon praematurus*.
- f. *hirtivaginatatum* (Fern.) C.F. Reed in *Phytologia*, 67(6): 451 (1989): *Andropogon praematurus* f. *hirtivaginatatus*.
- scoparium*
- f. *calvescens* (Fern.) C.F. Reed in *Phytologia*, 67(6): 451 (1989): *Andropogon scoparius* f. *calvescens*.
- var. *polycladum* (Scribn. & Ball) C.F. Reed in *Phytologia*, 67(5): 410 (1987): *Andropogon scoparius* var. *polycladus*.
- f. *villosissimum* (Kearney) C.F. Reed in *Phytologia*, 67(6): 451 (1989): *Andropogon scoparius* f. *villosissimus*.
- villosum* (L.) J.F. Veldkamp in *Blumea*, 31(2): 306 (1987): *Andropogon villosus*.

SCHIZOGLOSSUM (Asteraceae).

- anatolicum* O.M. Hilliard in *Notes Roy. Bot. Gard. Edinburgh*, 45(2): 182 (1988 publ. 1989)—South Africa (Cape Province).
- rubiginosum* O.M. Hilliard in *Notes Roy. Bot. Gard. Edinburgh*, 45(2): 182 (1988 publ. 1989)—South Africa (Natal).

SCHIZOPETALON (Crucif.).

- arenatum* I.A. Al-Shehbaz in *Harvard Pap. Bot.*, 1: 34 (1989)—Chile.
- brachycarpum* I.A. Al-Shehbaz in *Harvard Pap. Bot.*, 1: 38 (1989)—Chile.
- corymbosum* I.A. Al-Shehbaz in *Harvard Pap. Bot.*, 1: 41 (1989)—Chile.
- maipoanum* P. Ravanona in *Onira, Bot. Leaflet*, 1(4): 32 (1988), as 'Schizopetalon'—Chile.

SCHIZOPHRAGMA (Hydrangeac.).

- hydrangeoides*
- f. *mollis* (Honda) Hara ex H. Ohba in *J. Jap. Bot.*, 64(11): 325 (1989): *S. hydrangeoides* var. *mollis*.

SCHOENOCAULON :-

- lauricola* McVaugh ex D. Frame in *Novo-Galiciana*, 15: 267 (1989)—Mexico.
- pellucidum* D. Frame in *R. McV. Galiciana*, 15: 272 (1989)—Mexico.
- tigrisense* D. Frame in *R. McV. Galiciana*, 15: 274 (1989)—Mexico.

SCHOENOCEPHALIUM (Rapateac.).

- siapoanum* B. Maguire in *Acta Bot.*, 33(1): 10 (1984)—Venezuela.

SCHOENOIDES O. Seberg in *Wil*

- 181 (1986). CYPERACEAE.
- oligocephalus* (W.M. Curtis) O. Seberg in *Acta Bot.*, 33(1): 182 (1986): *Oreobolus oligocephalus*.

SCHOENOPLECTUS (Cyperac.).

- × *kuekenthalianus* (Junge) D.H. Keiser in *Acta Bot.*, 33(2): 213 (1990): *Scirpus* × *kuekenthalianus*.
- lacustris*
- subsp. *validus* (Vahl) T. Koyama in *Occas. Pap.*, 29: 128 (1989): *Scirpus validus*.

SCHOENORCHIS (Orchidac.).

- eberhardtii* (Finet) L.V. Aver'yanov in *Acta Bot.*, 33(1): 107 (1988): *Saccolabium eberhardtii*.
- endertii* (J.J. Smith) E.A. Christenson in *Lindleyana*, 5(2): 101 (1990): *Robinsonia endertii*.

SCHOENOXIPHIMUM (Cyperac.).

- altum* I. Kukkonen in *Notes Roy. Bot. Gard. Edinburgh*, 43(3): 365 (1986)—South Africa (Cape Province).
- bracteosum* I. Kukkonen in *Notes Roy. Bot. Gard. Edinburgh*, 43(3): 365 (1986)—South Africa (Cape Province, Natal), Lesotho.
- burtii* I. Kukkonen in *Notes Roy. Bot. Gard. Edinburgh*, 43(3): 365 (1986)—Natal.
- molle* I. Kukkonen in *Notes Roy. Bot. Gard. Edinburgh*, 43(3): 366 (1986)—Natal.
- strictum* I. Kukkonen in *Notes Roy. Bot. Gard. Edinburgh*, 43(3): 366 (1986)—Natal.

SCHOEFFIA (Olacac.).

- clarkii* J.A. Steyermark in *Ann. Missouri Bot. Gard.*, 75(3): 1061 (1988)—Venezuela.

Grupos

mono, para e

polifiléticos.

Afinal, isto

existe?



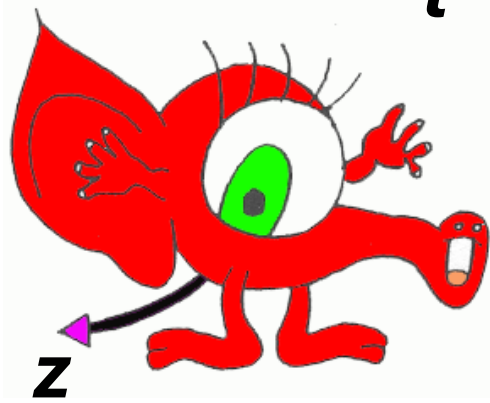
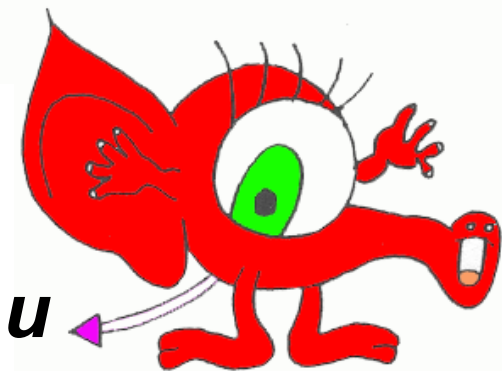
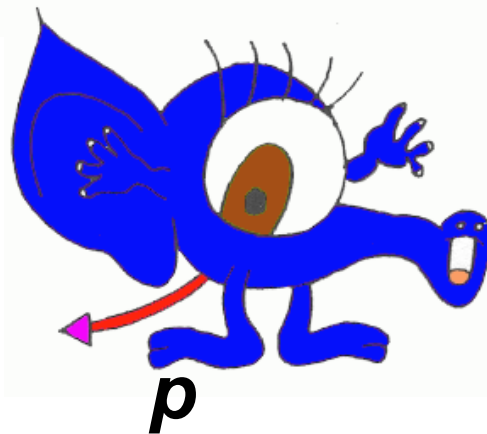
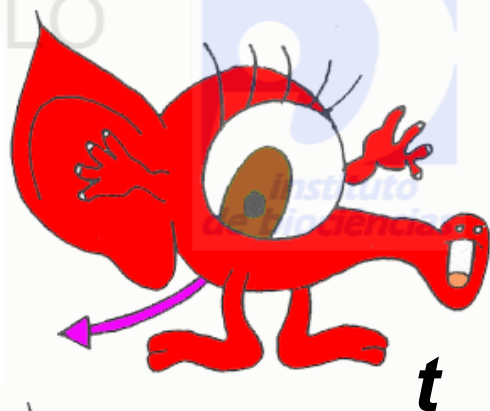
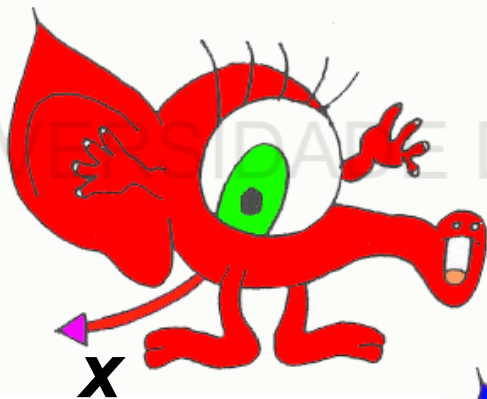
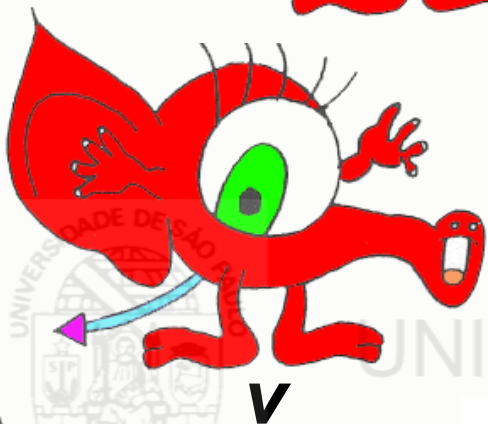
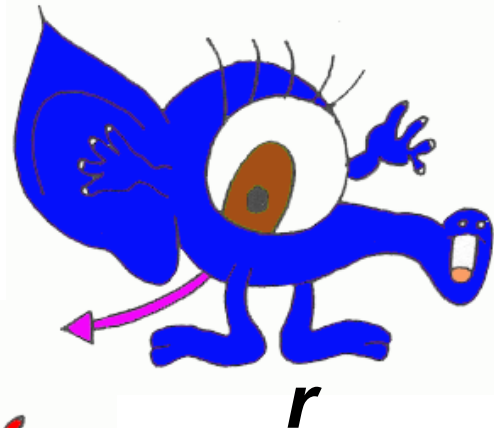
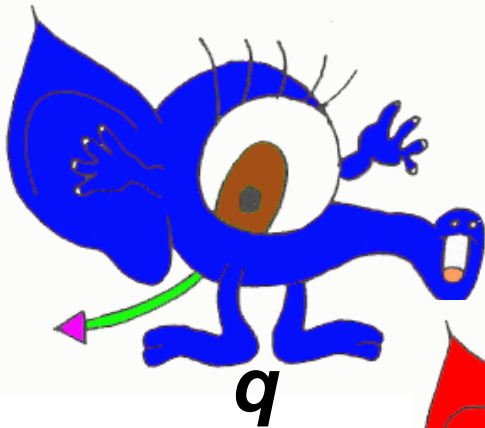
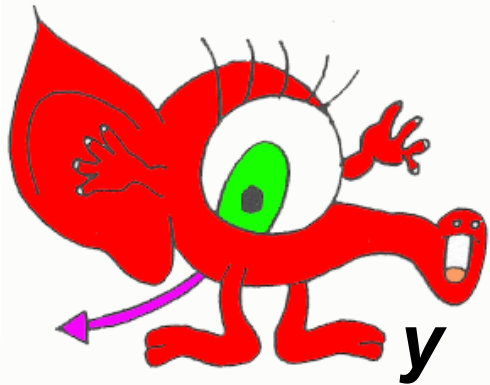

A

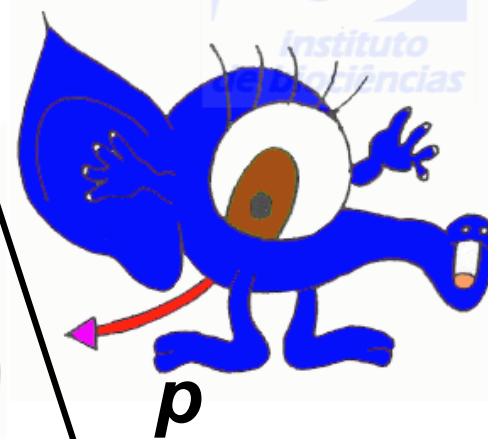
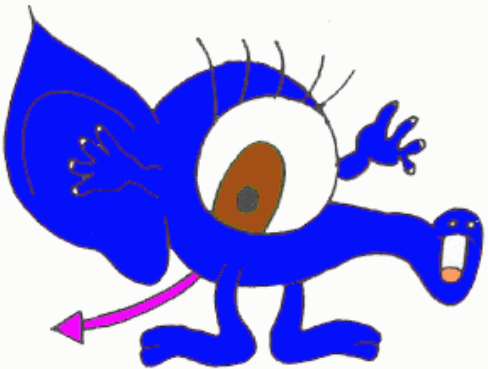
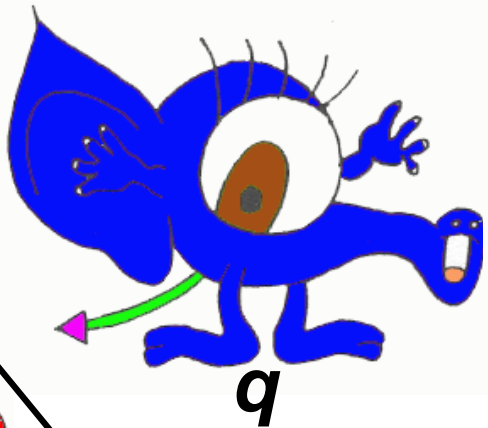
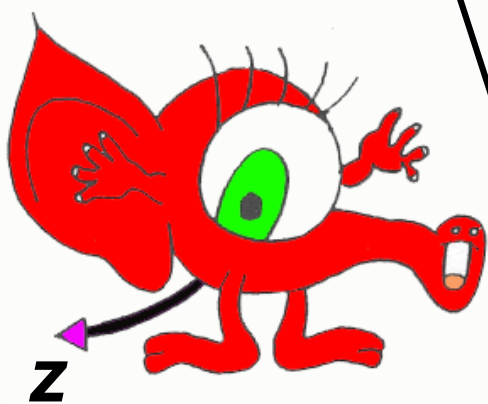
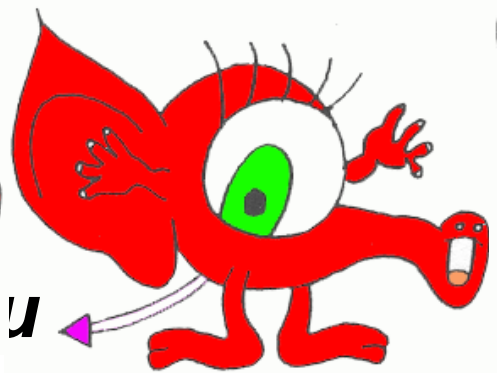
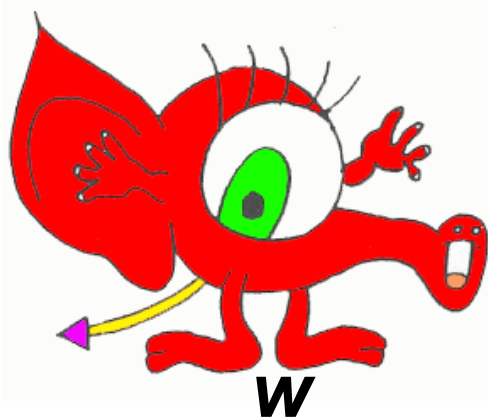
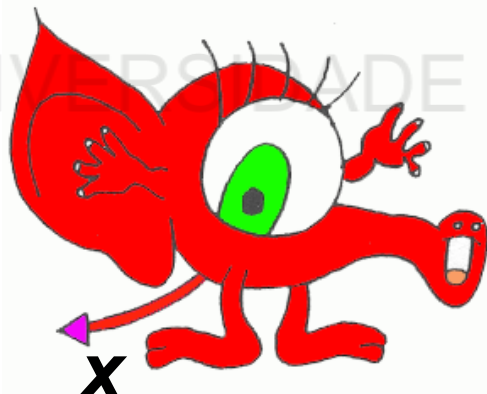
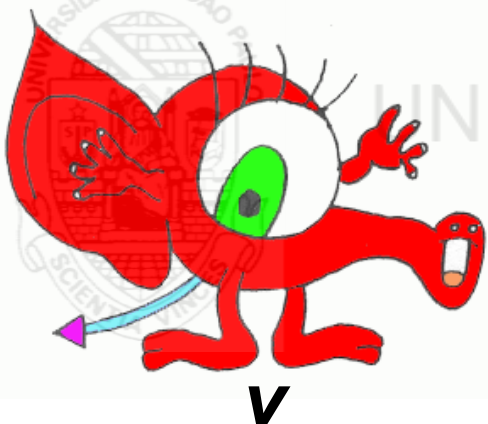
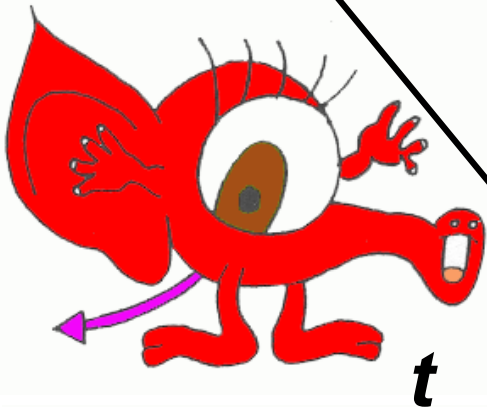
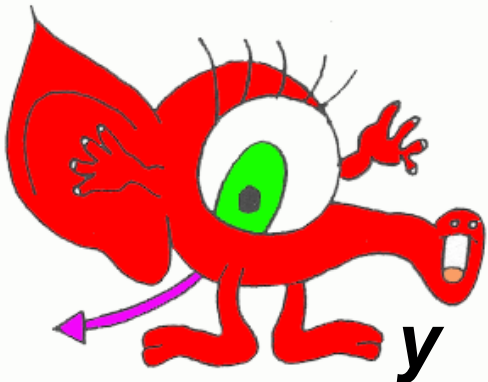

B

UNIVERSIDADE DE SÃO PAULO

Instituto de Física de São Carlos

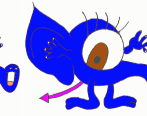
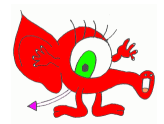

Au Av Aw Ax Ay Az At

Bo Bp Bq Br



UNIVERSIDADE DE SÃO PAULO





Au

Av

Aw

Ax

Ay

Az

At

Bo

Bp

Bq

Br



UNIVERSIDADE DE SÃO PAULO



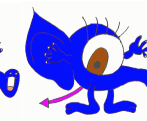

Au

Av

Aw

Ax

Ay

Az

At

Bo

Bp

Bq

Br



UNIVERSIDADE DE SÃO PAULO



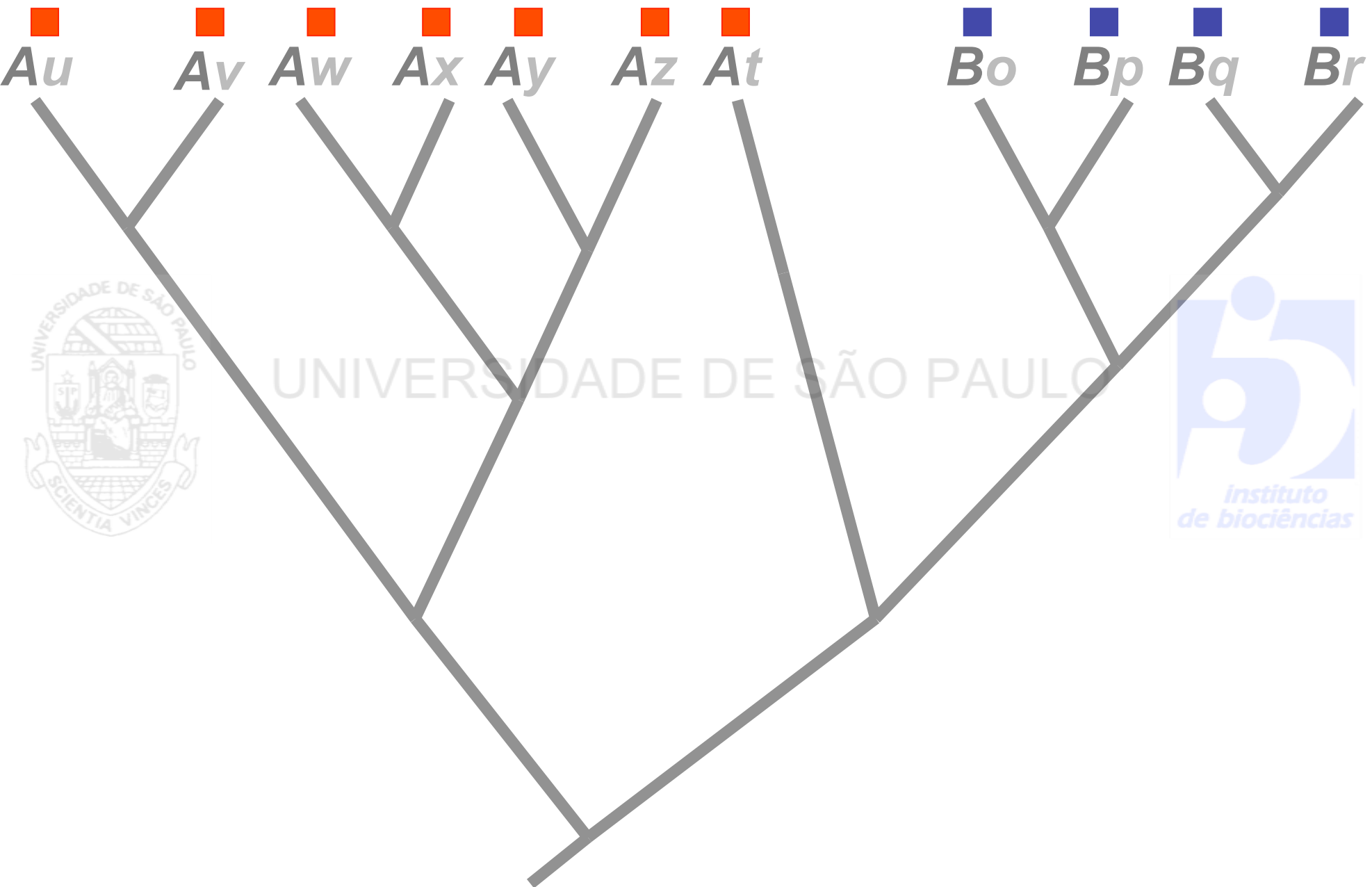

UNIVERSIDADE DE SÃO PAULO



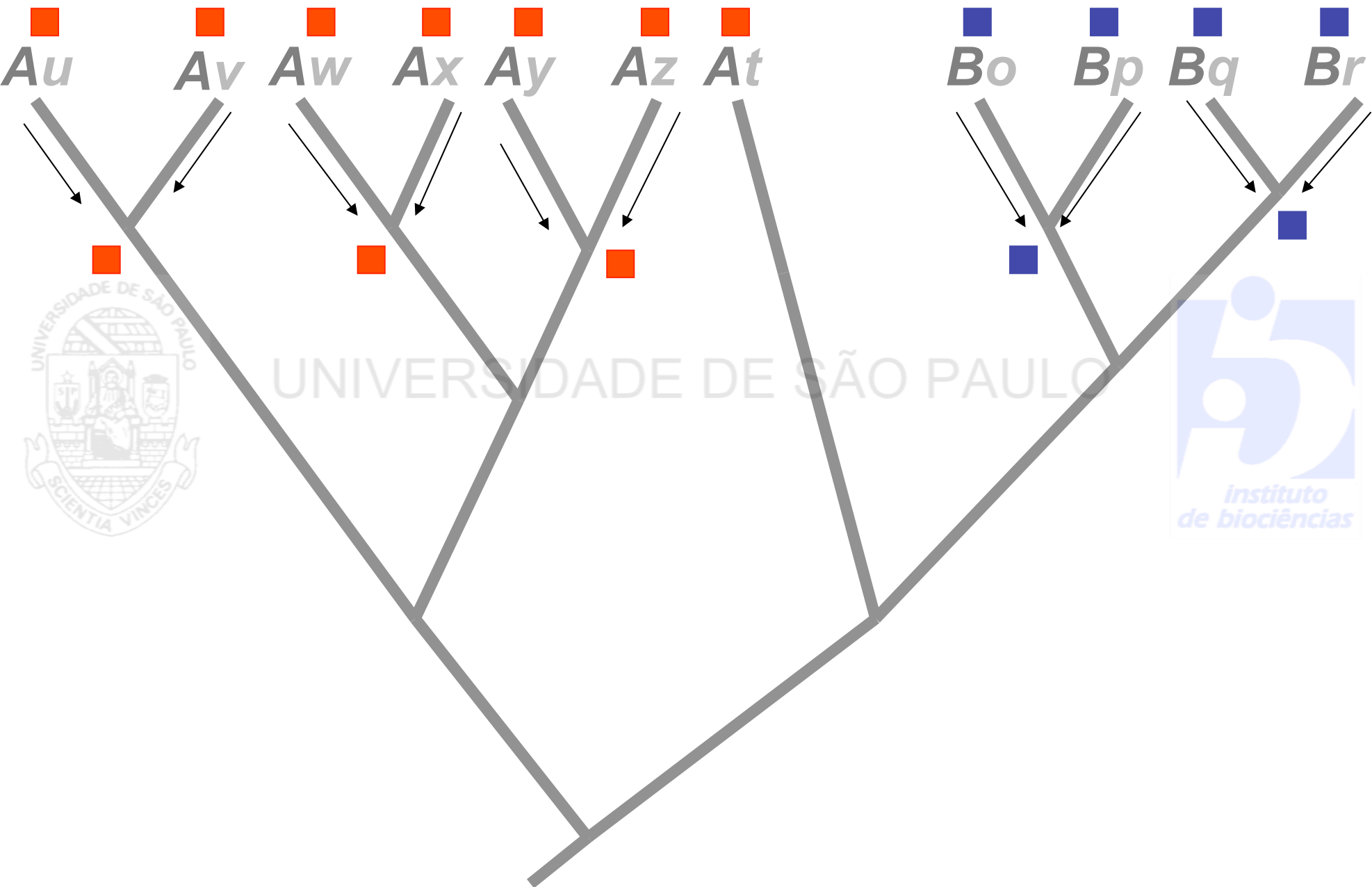

UNIVERSIDADE DE SÃO PAULO



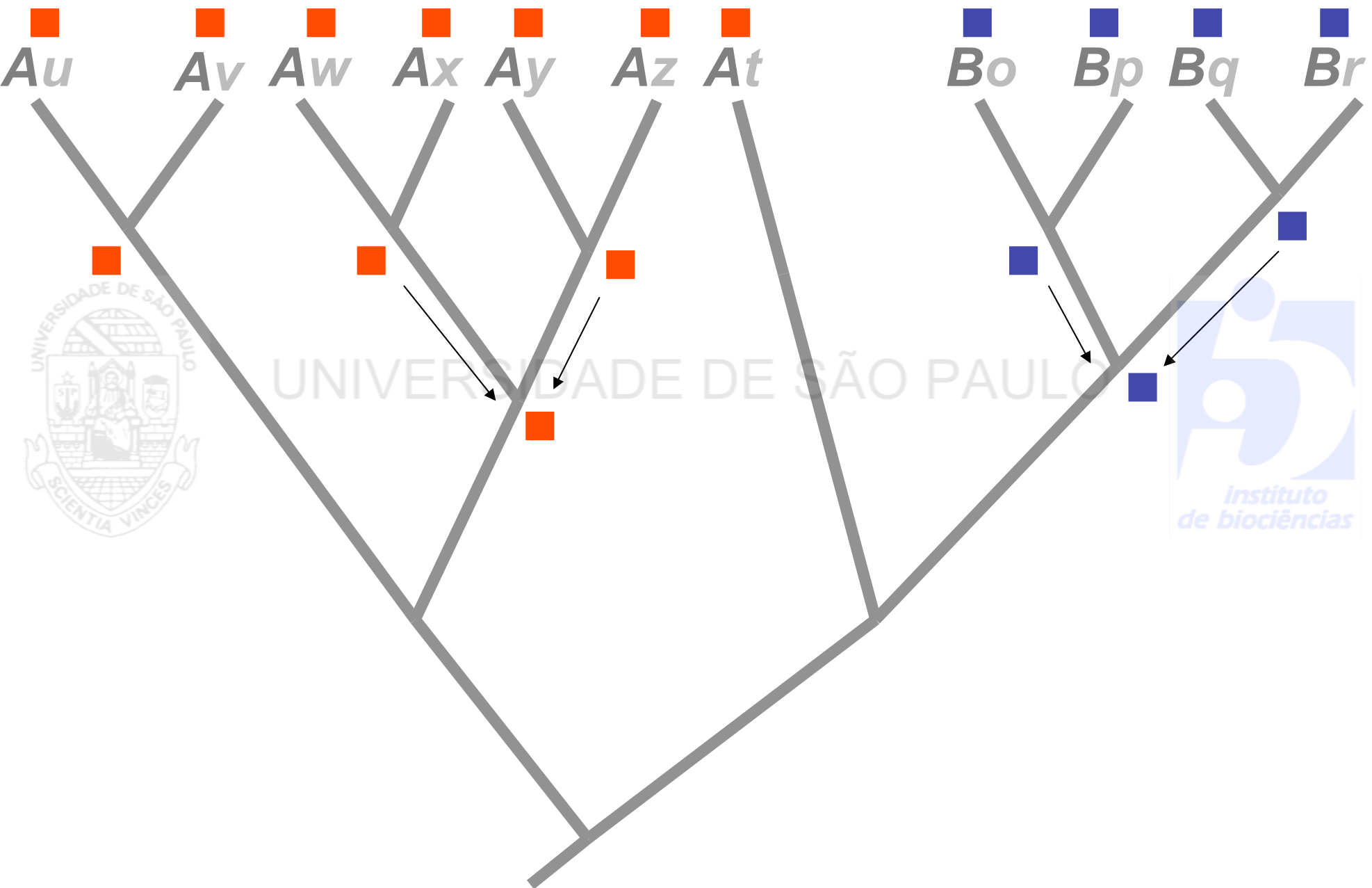

UNIVERSIDADE DE SÃO PAULO



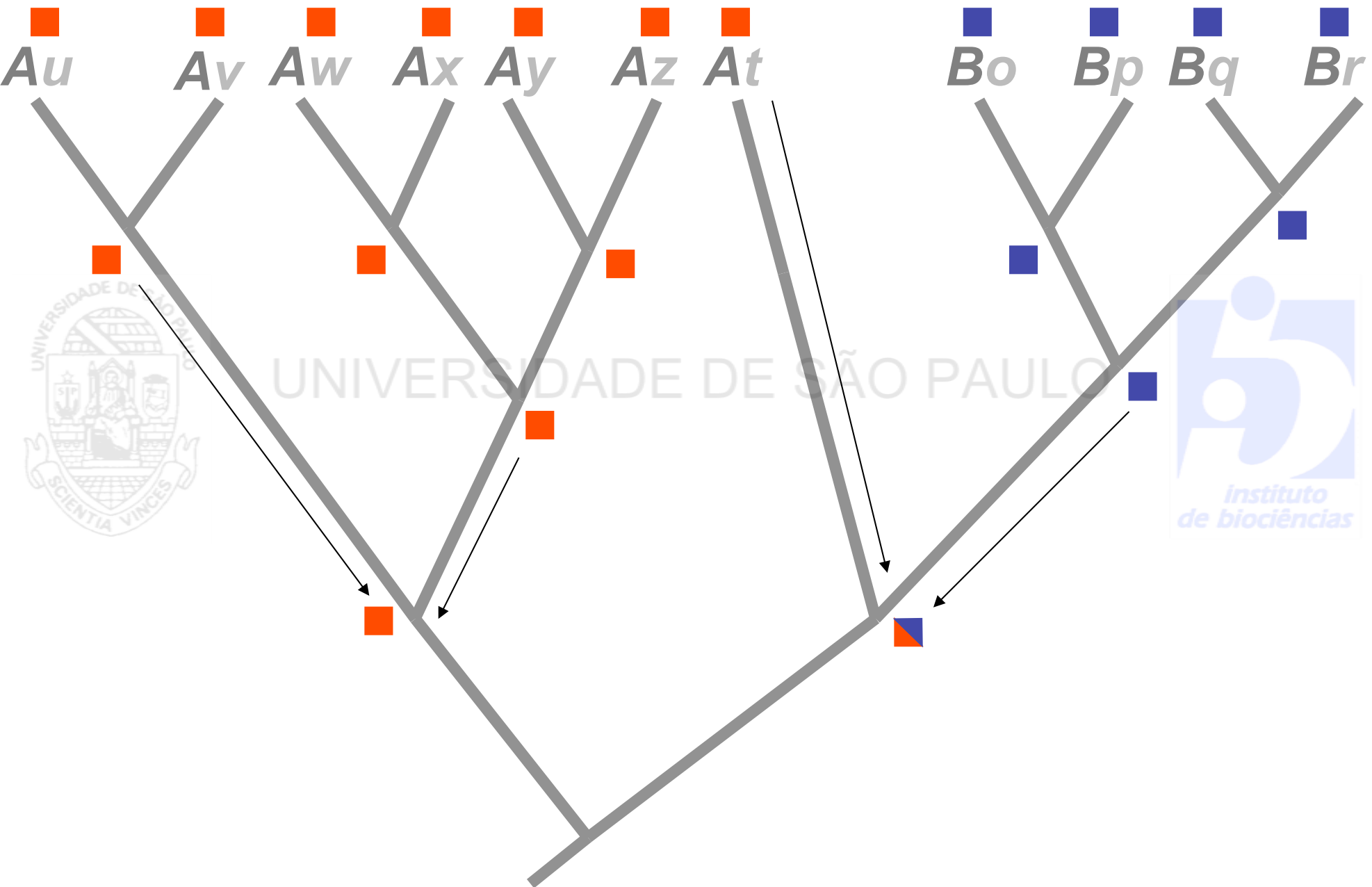

UNIVERSIDADE DE SÃO PAULO



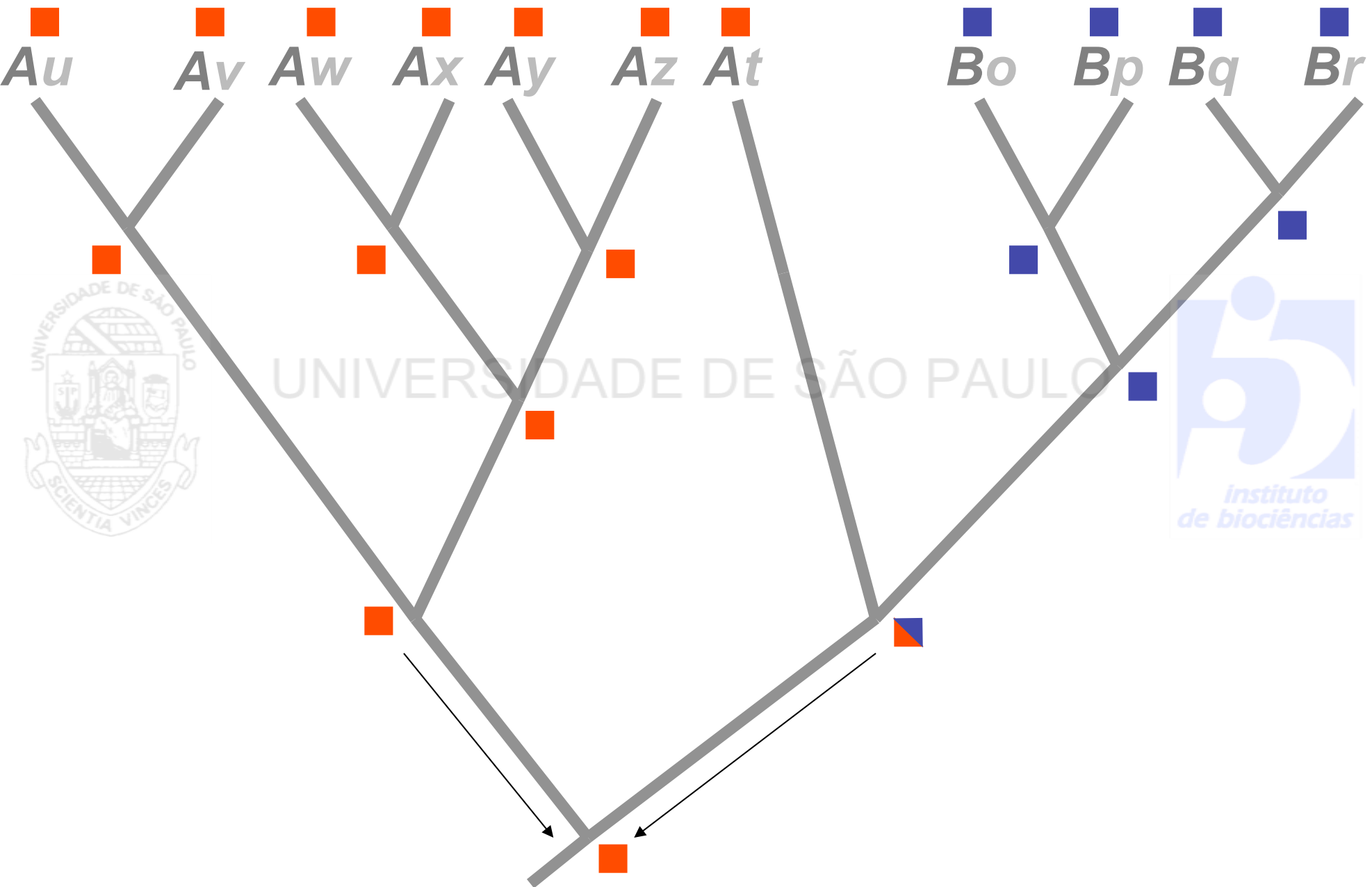

UNIVERSIDADE DE SÃO PAULO



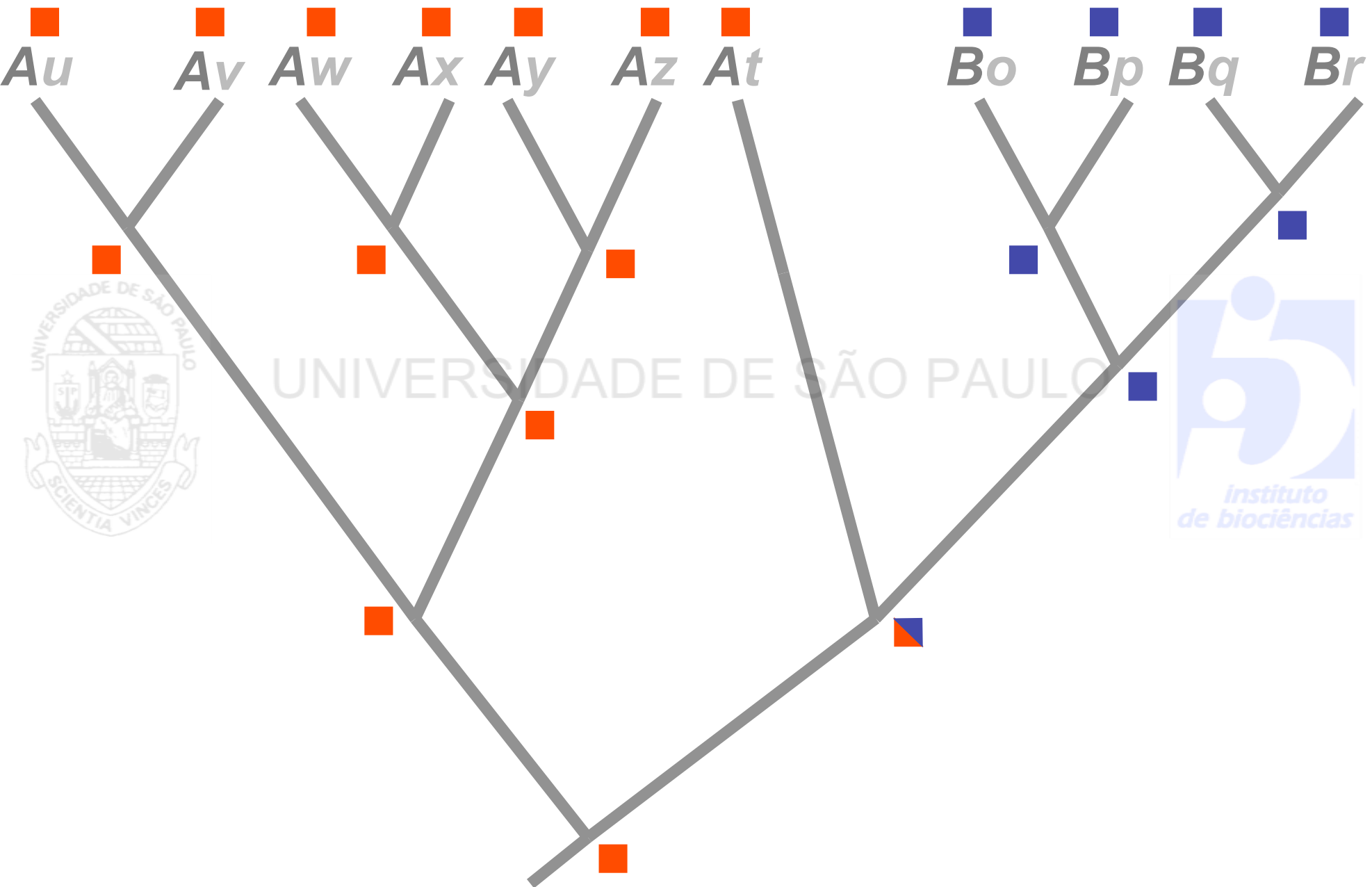

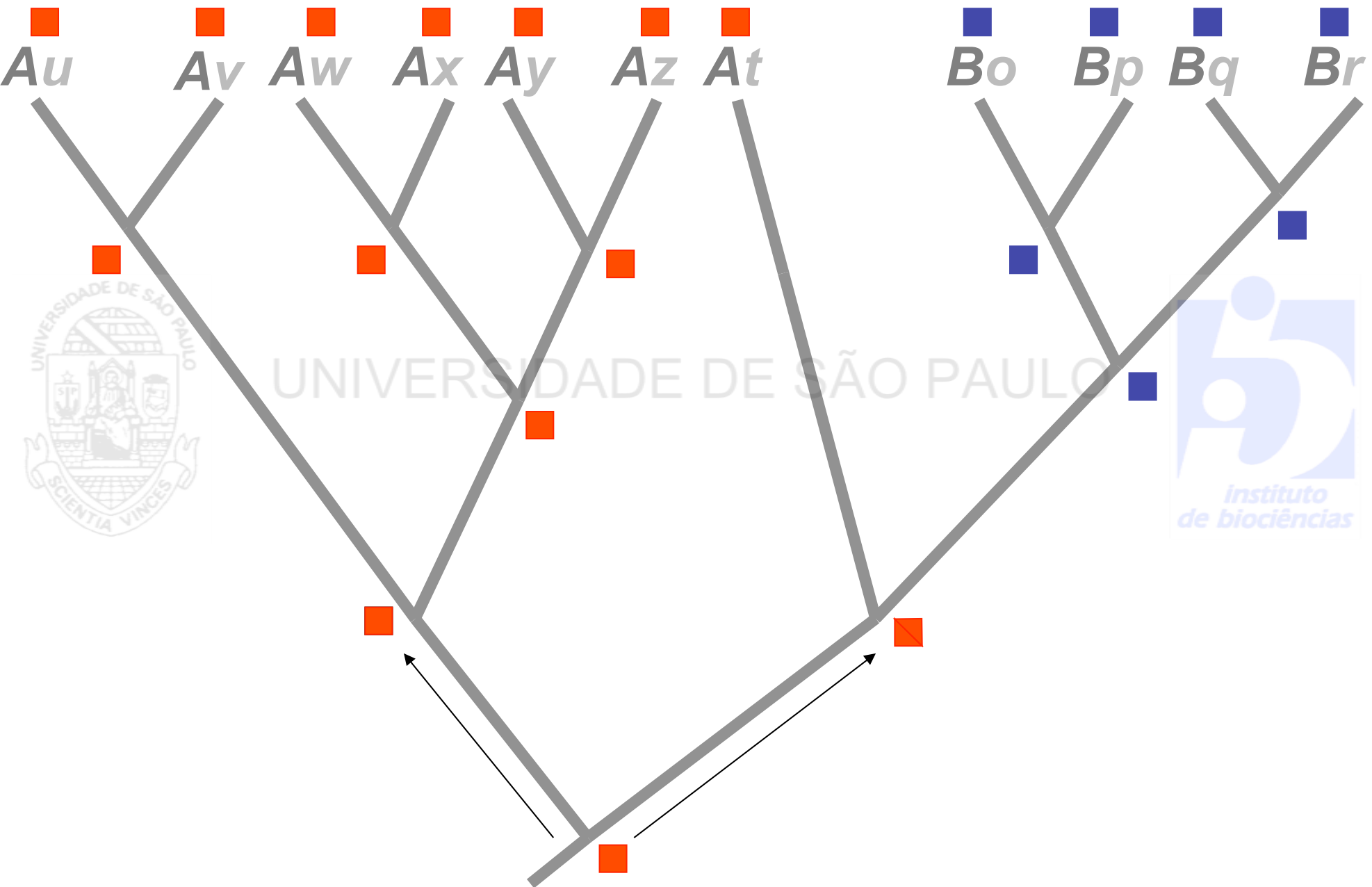

UNIVERSIDADE DE SÃO PAULO



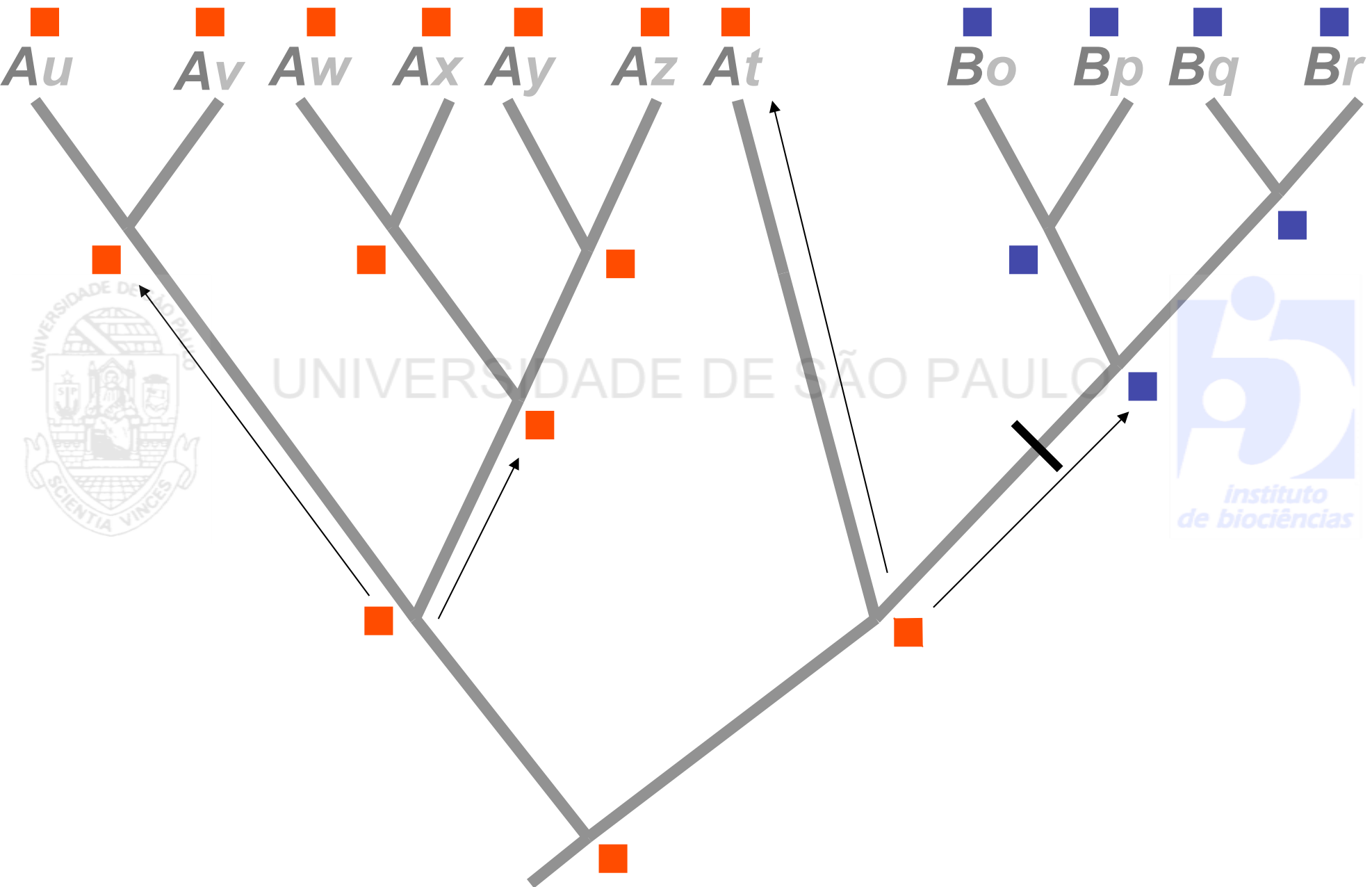

UNIVERSIDADE DE SÃO PAULO



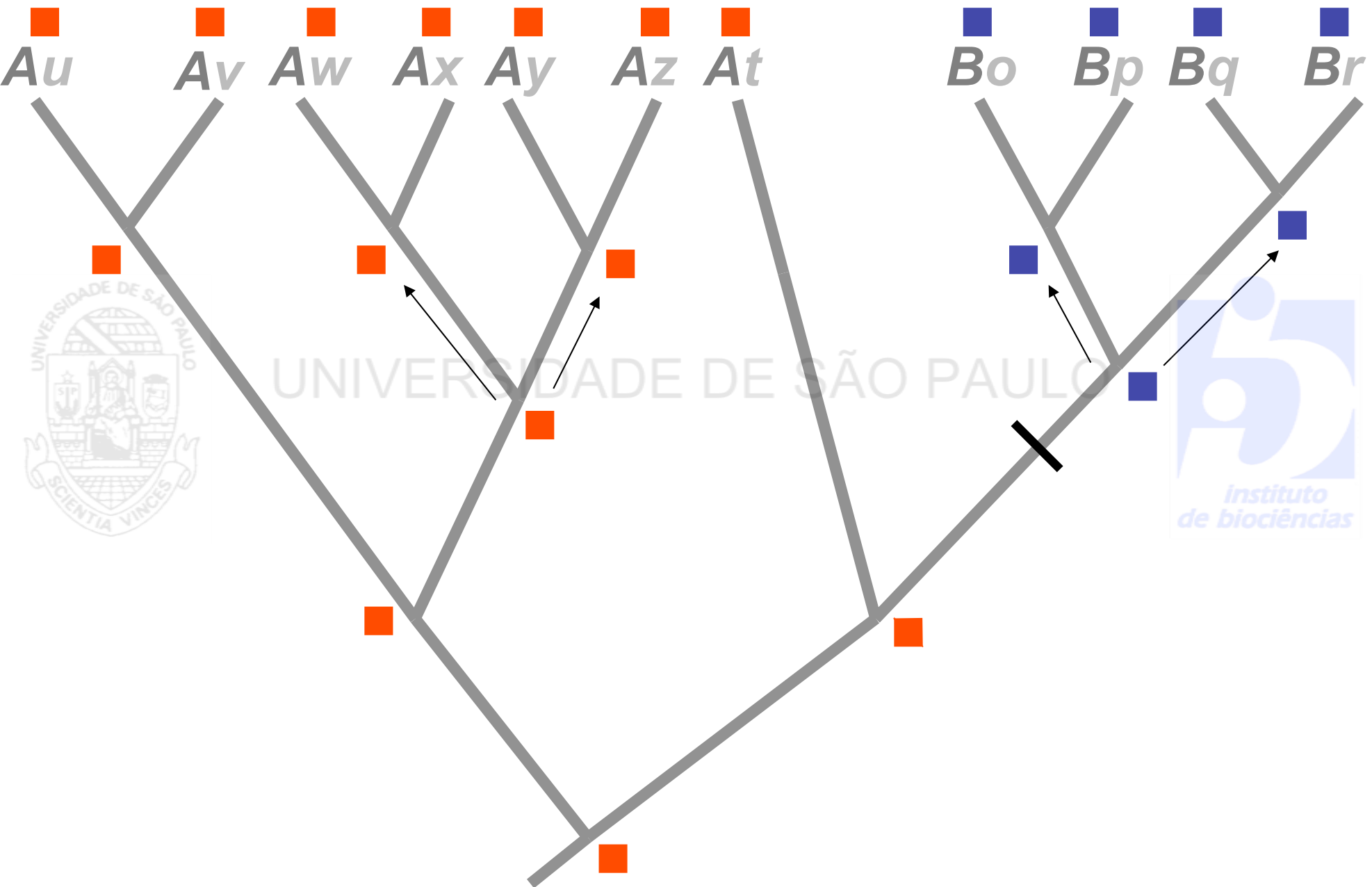

UNIVERSIDADE DE SÃO PAULO



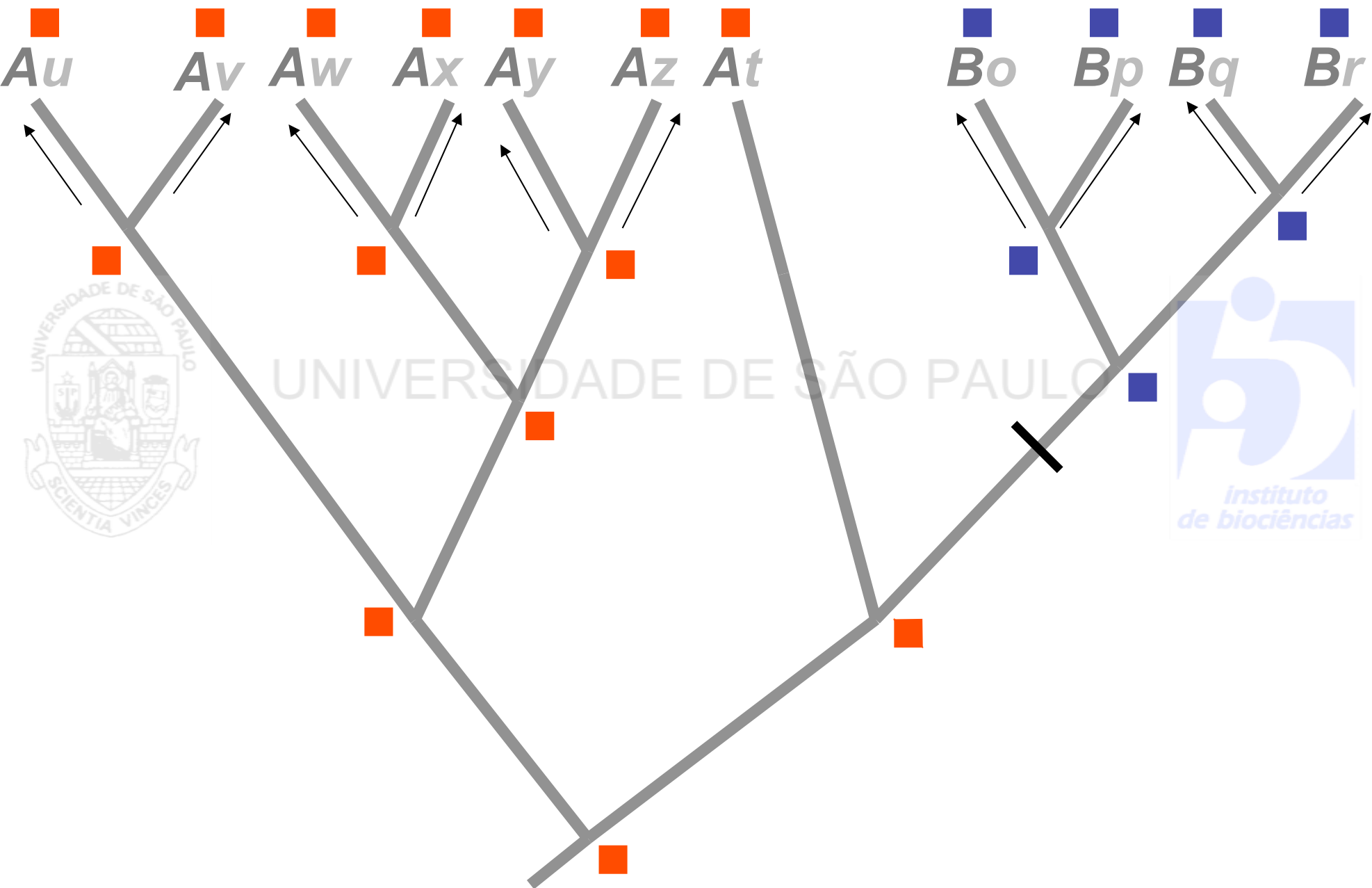

UNIVERSIDADE DE SÃO PAULO



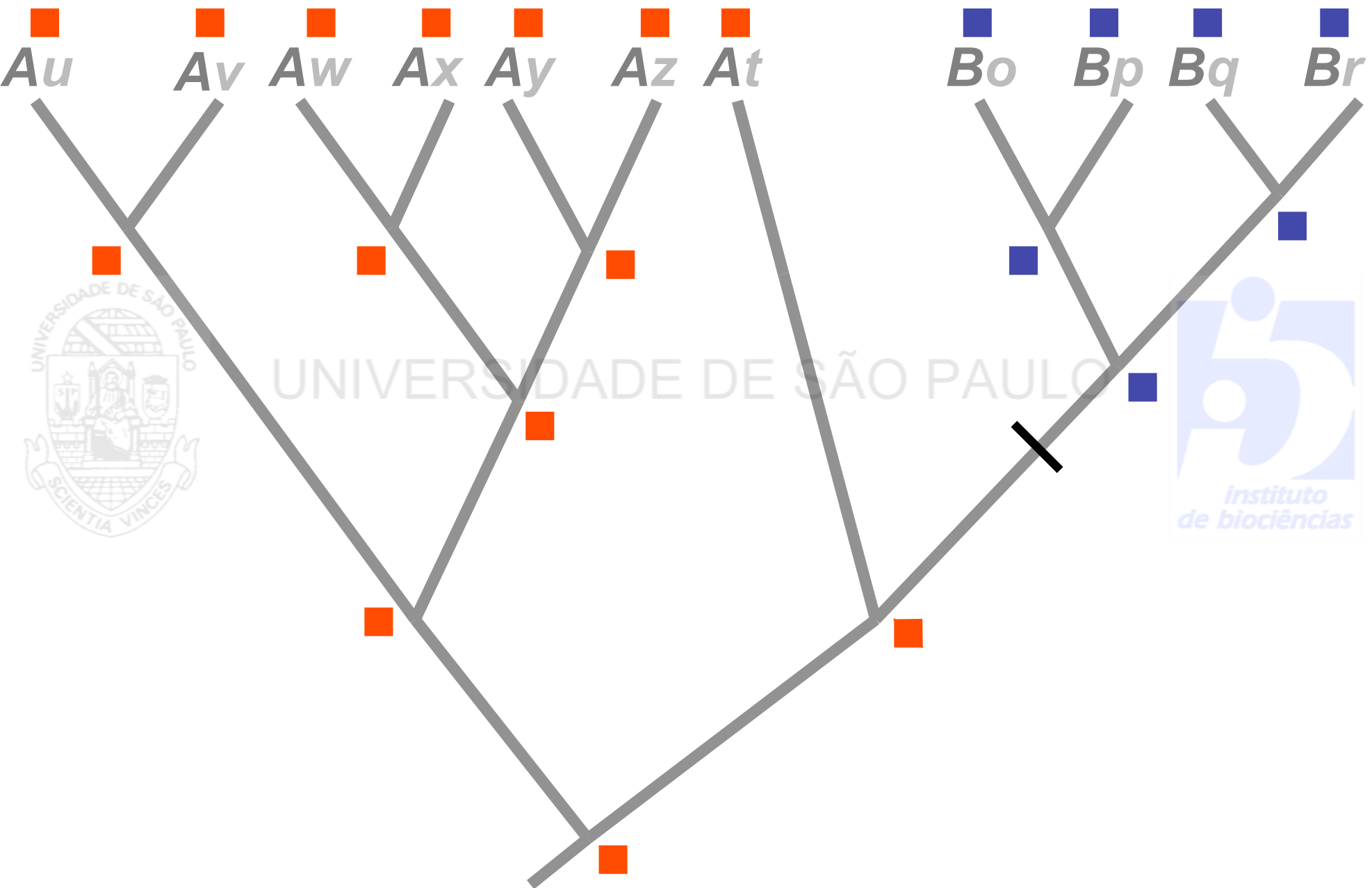

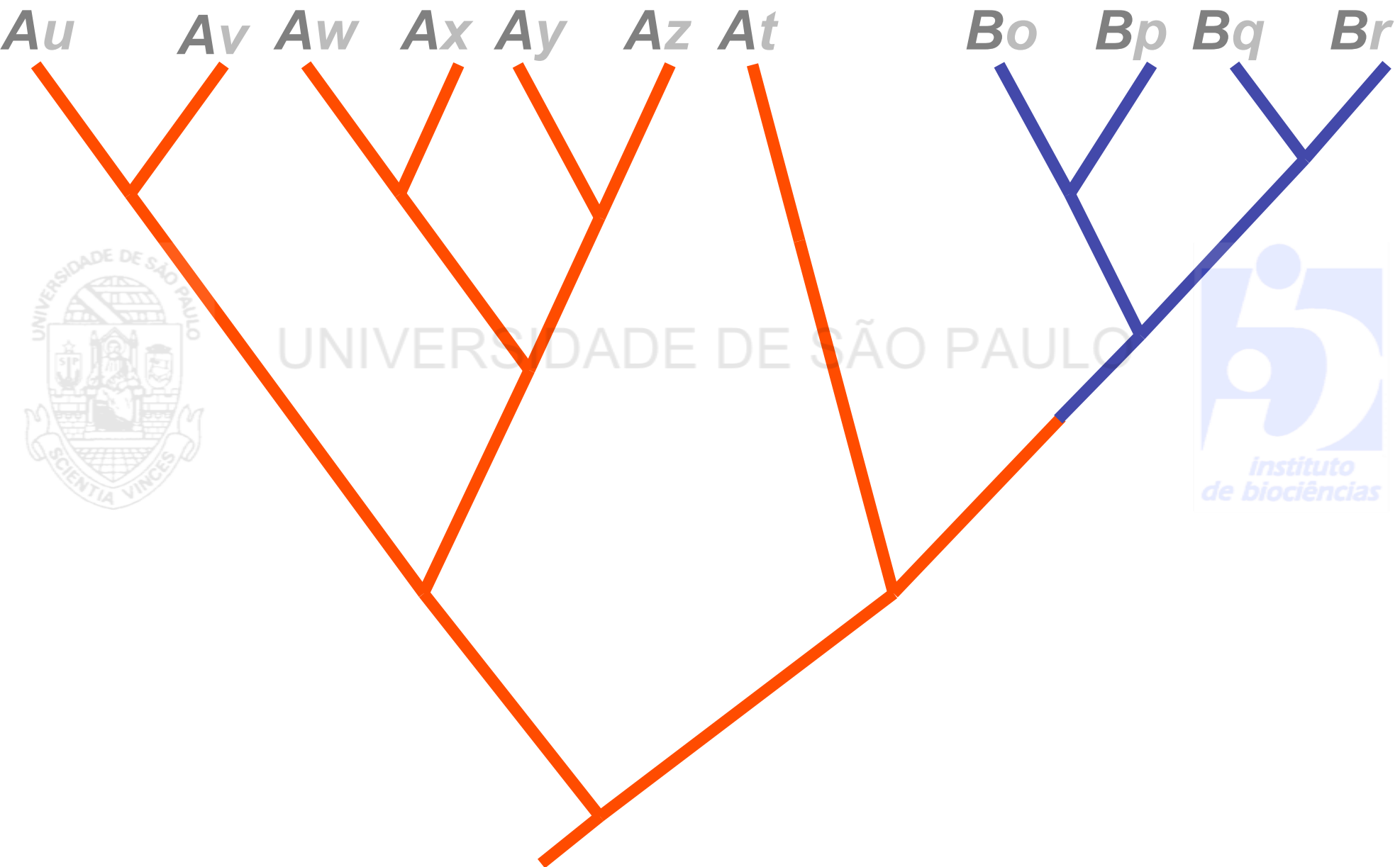

UNIVERSIDADE DE SÃO PAULO



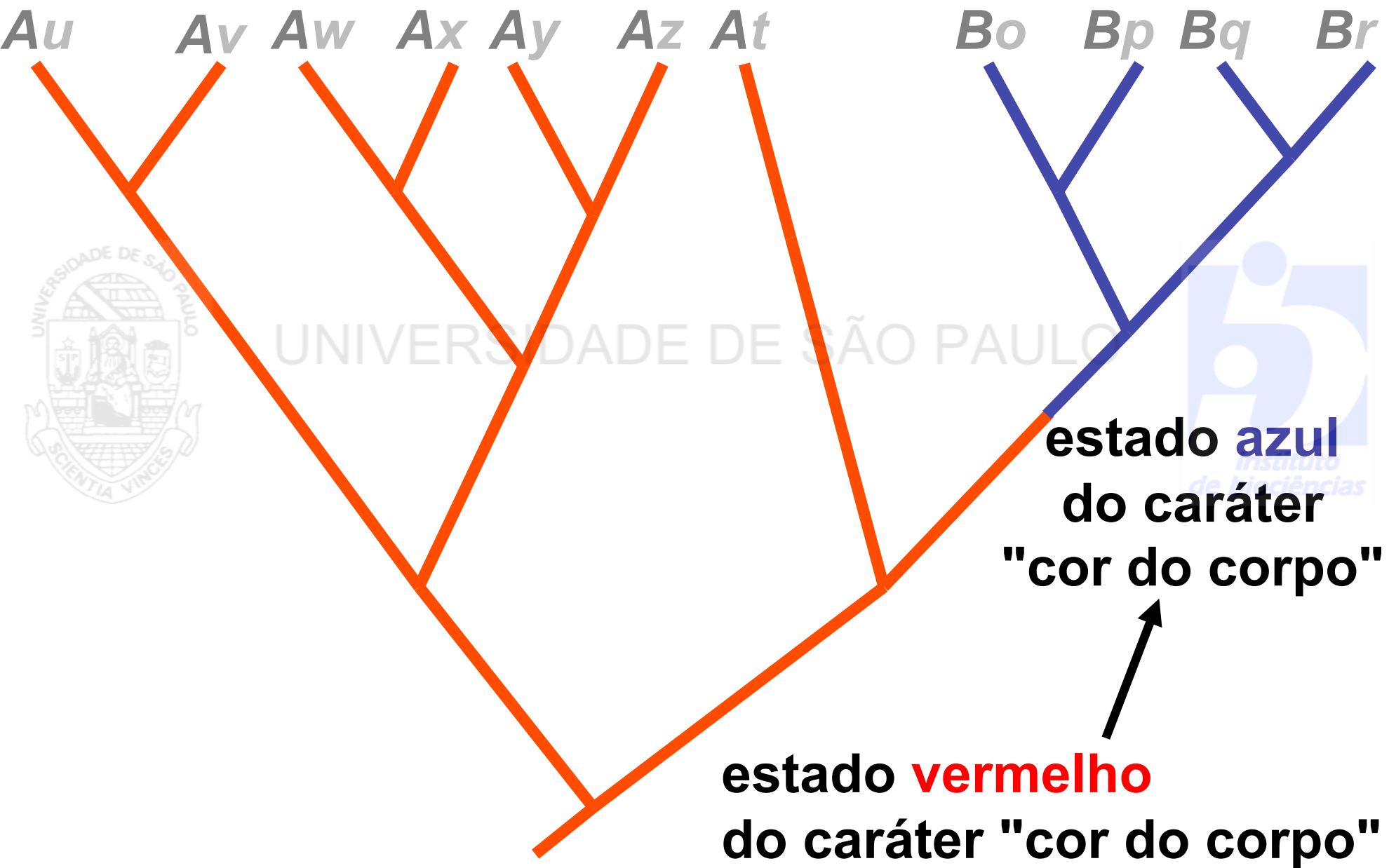

UNIVERSIDADE DE SÃO PAULO



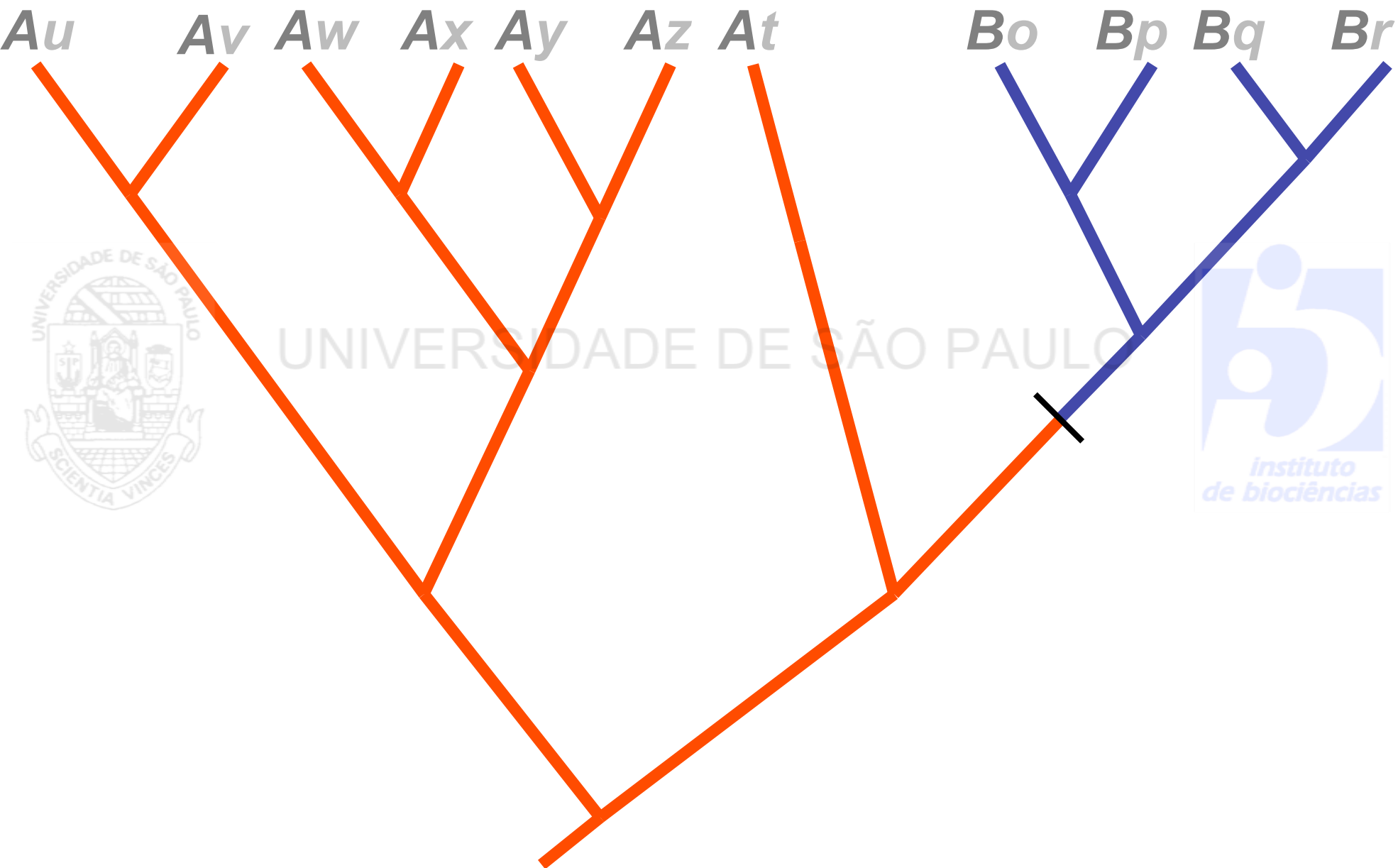

UNIVERSIDADE DE SÃO PAULO



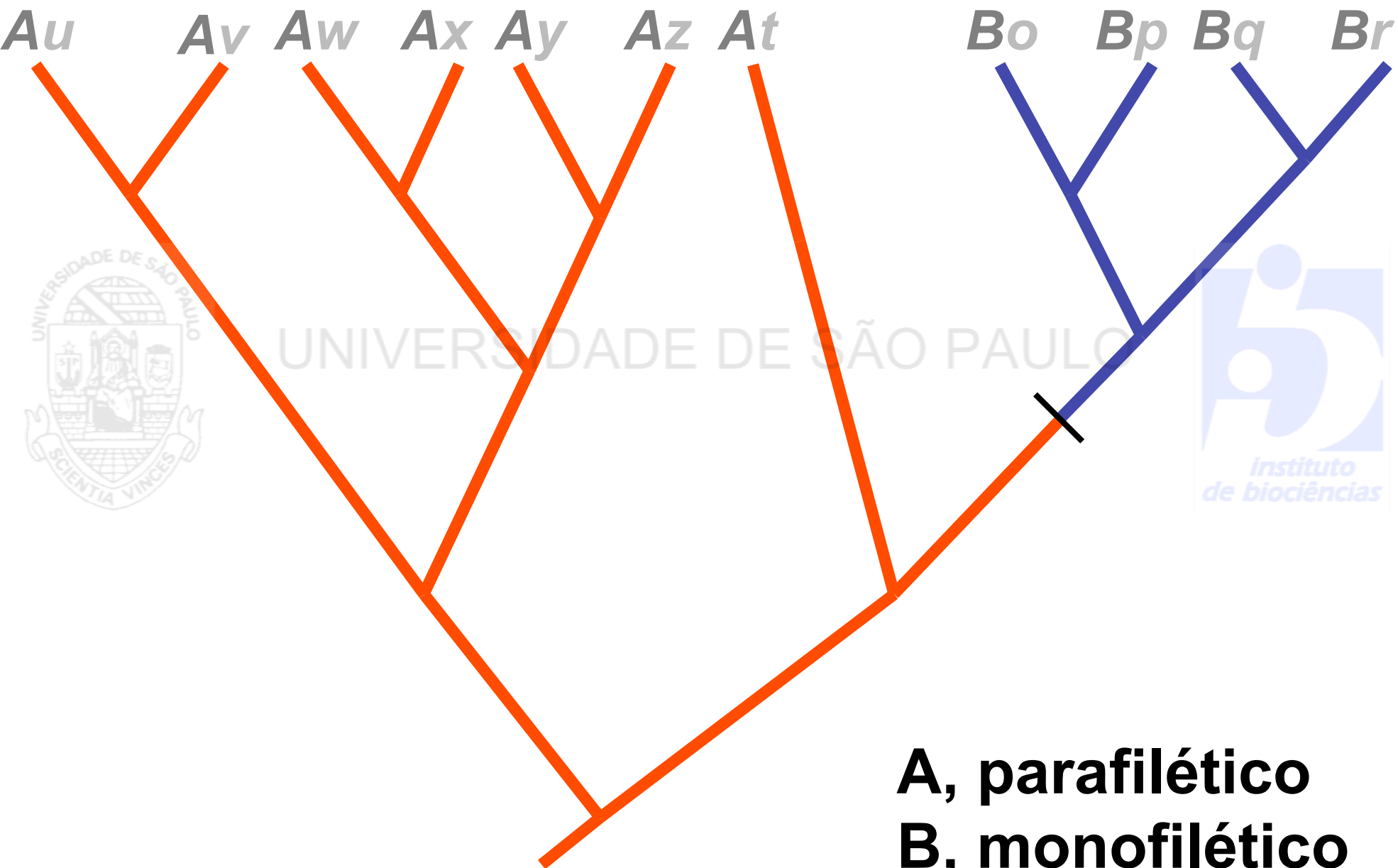

UNIVERSIDADE DE SÃO PAULO



A, parafilético
B, monofilético

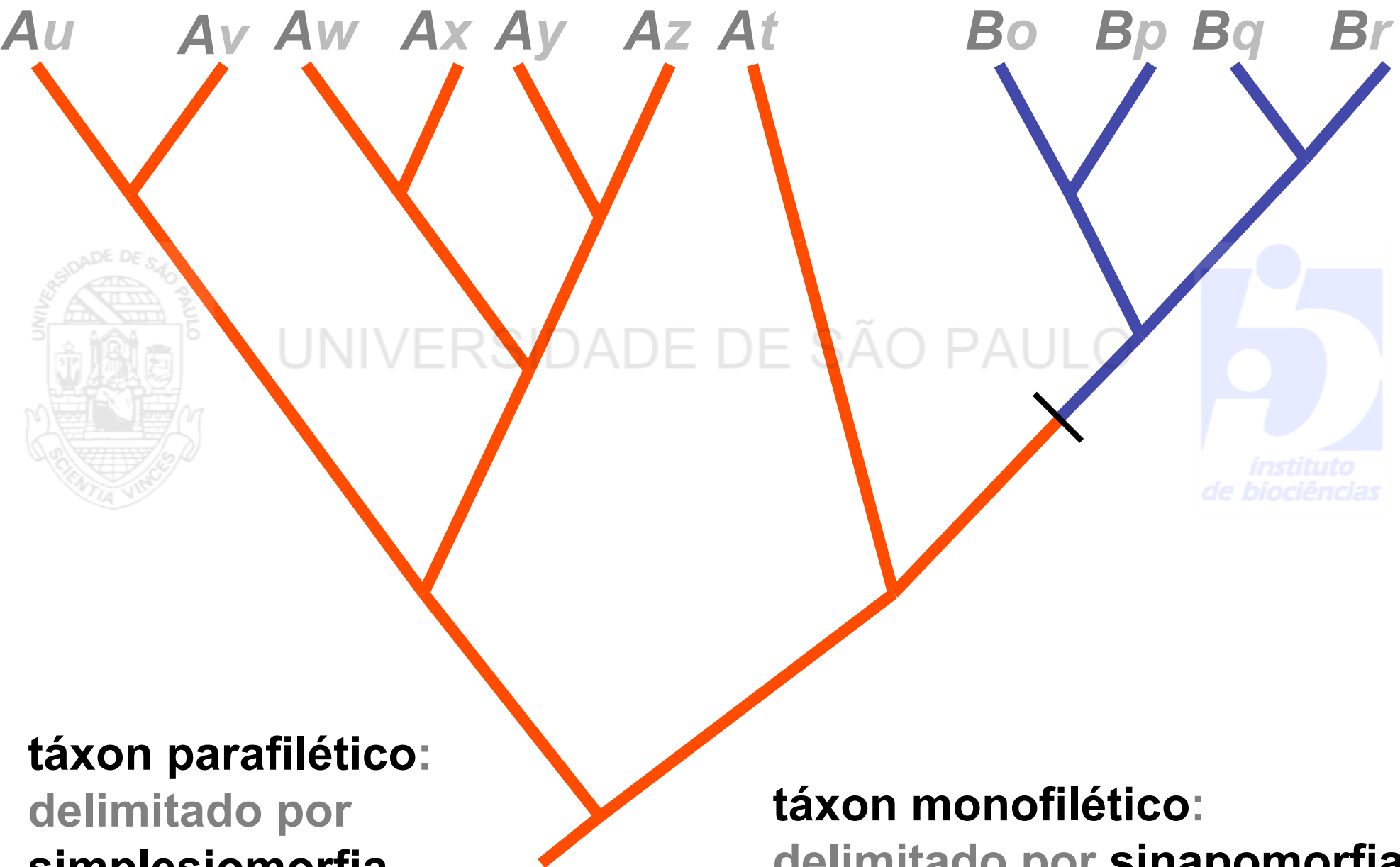

UNIVERSIDADE DE SÃO PAULO



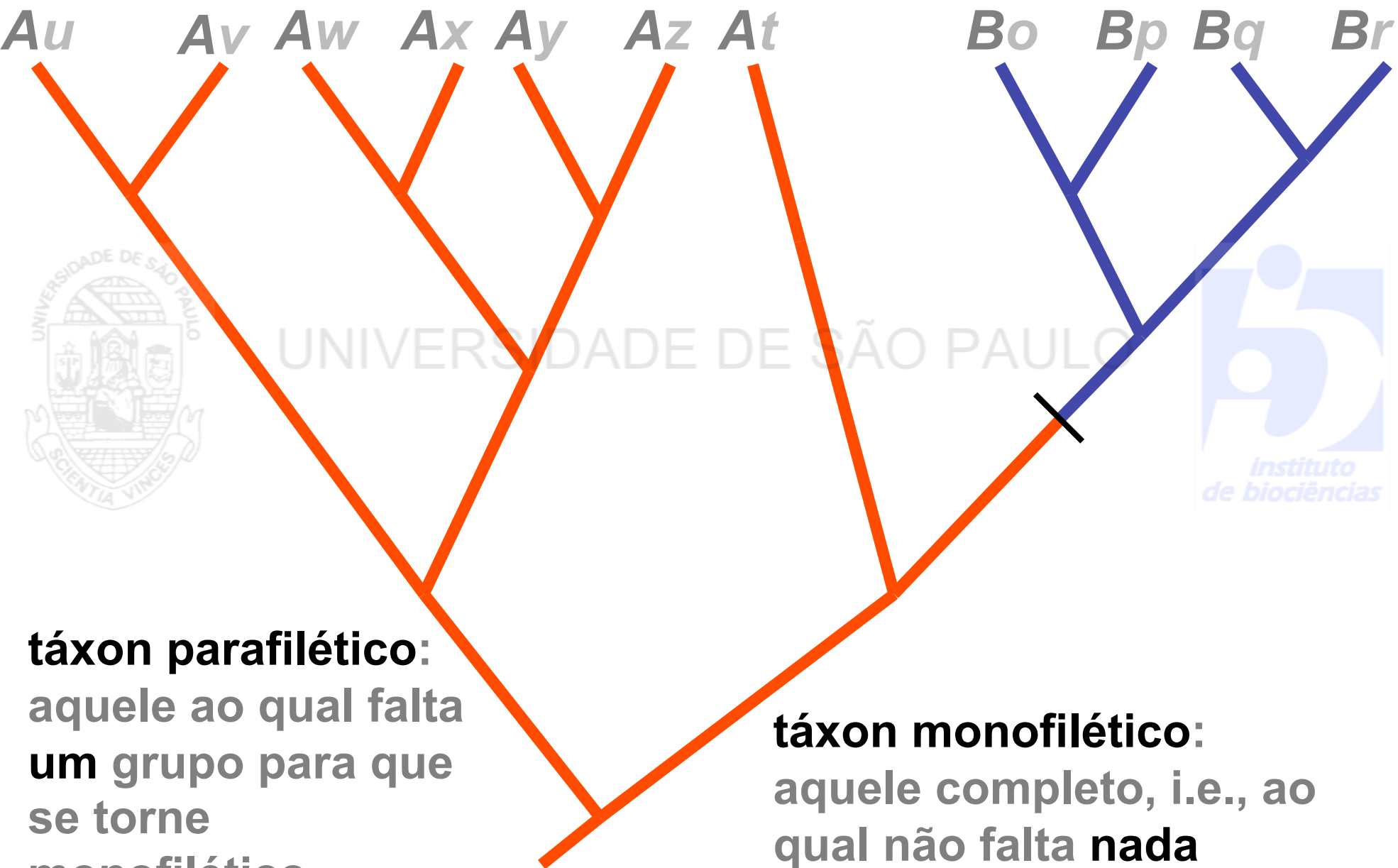

UNIVERSIDADE DE SÃO PAULO





u



v



w



x



y



z



t



o



p



q



r



UNIVERSIDADE DE SÃO PAULO



Au Av Aw Ax Ay Bz Bt Bo Bp Bq Br



UNIVERSIDADE DE SÃO PAULO



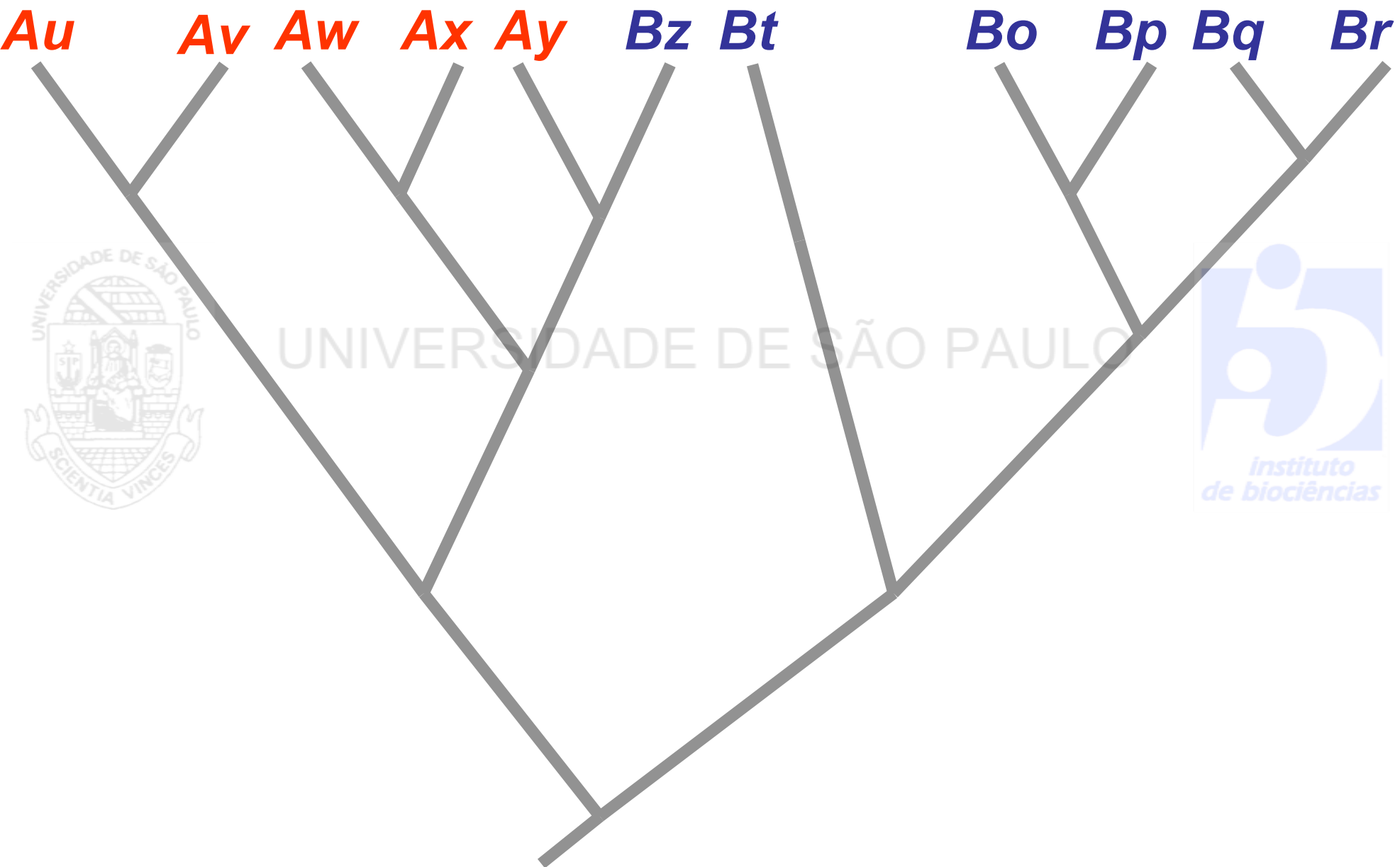

UNIVERSIDADE DE SÃO PAULO



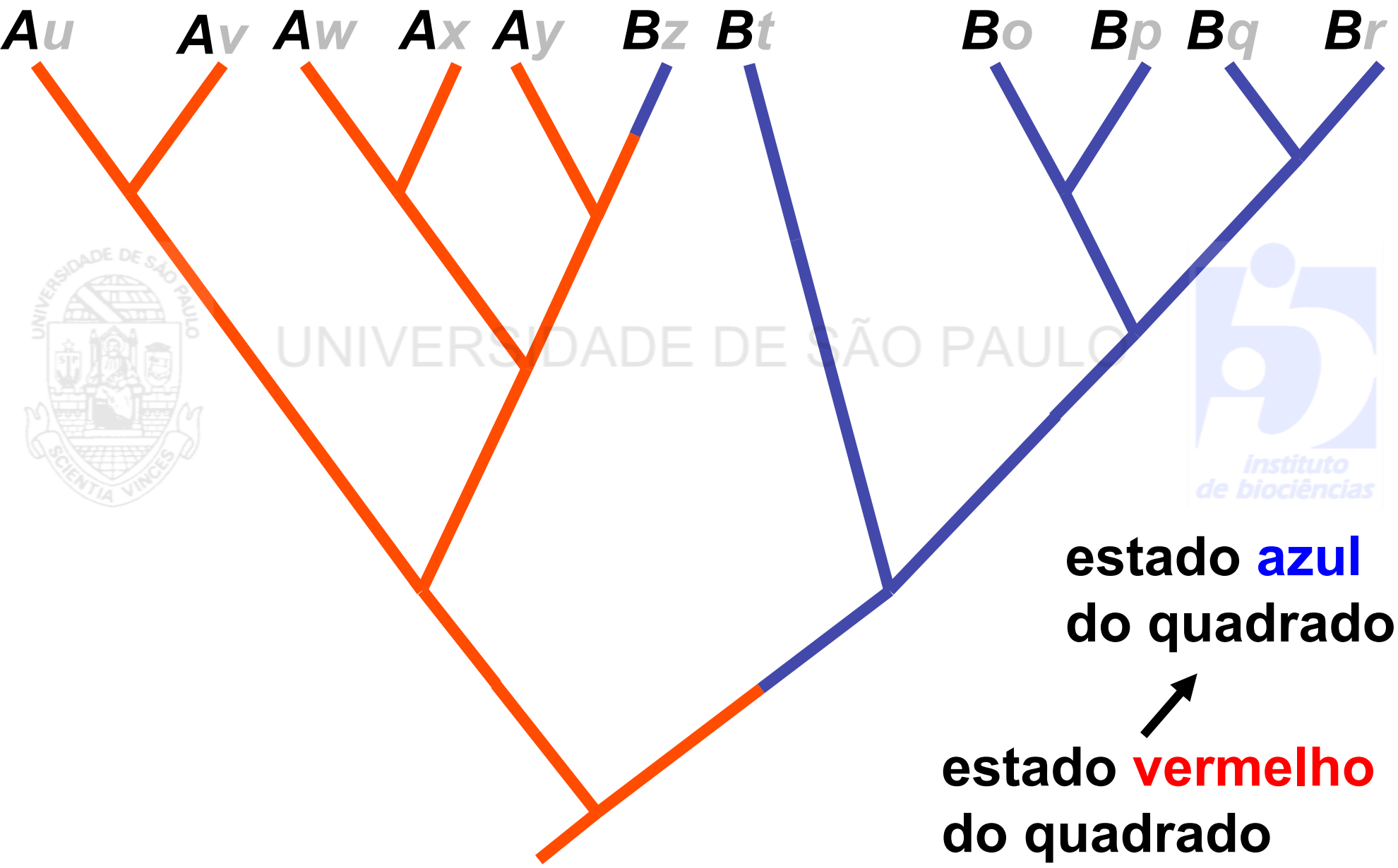

UNIVERSIDADE DE SÃO PAULO



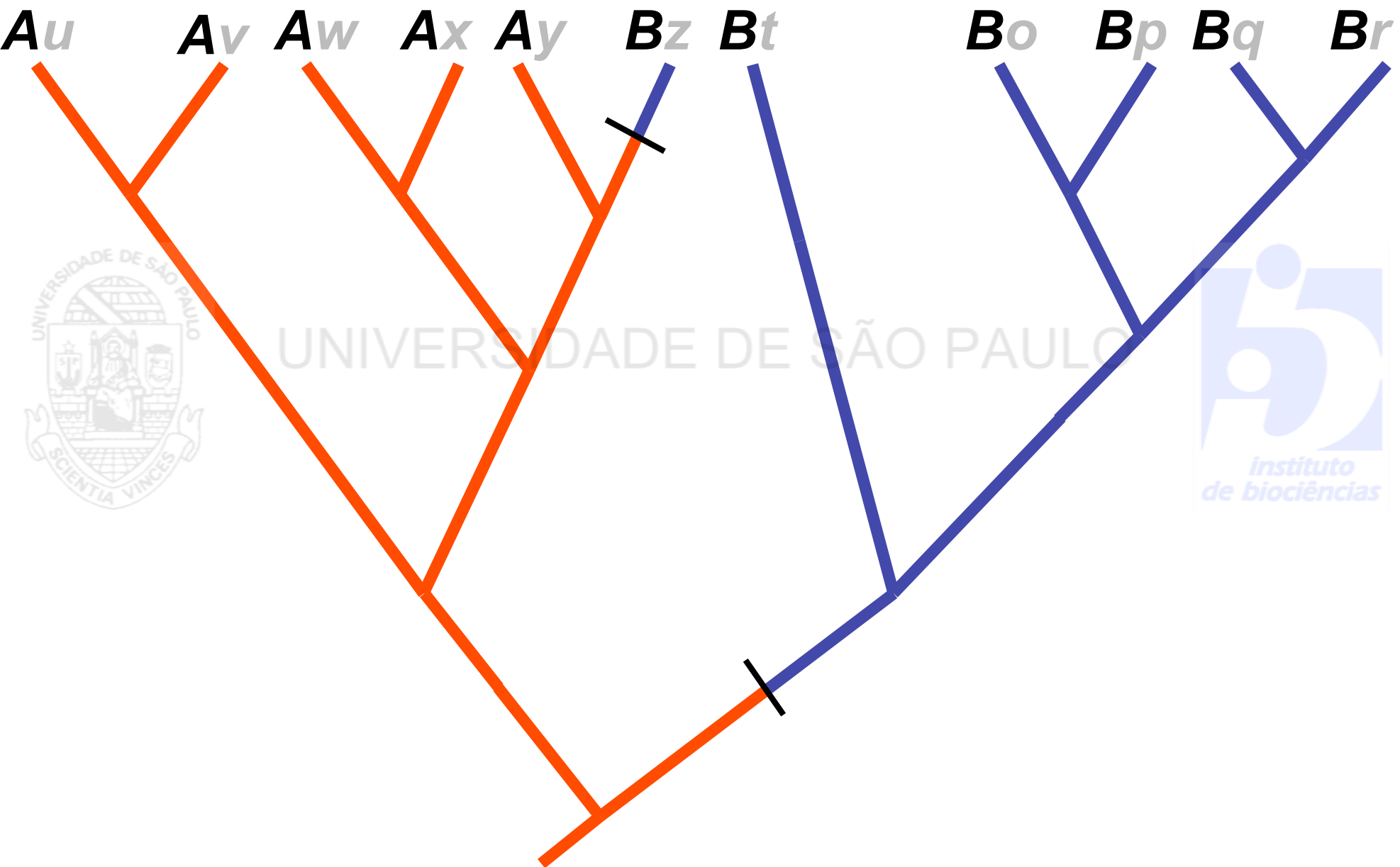

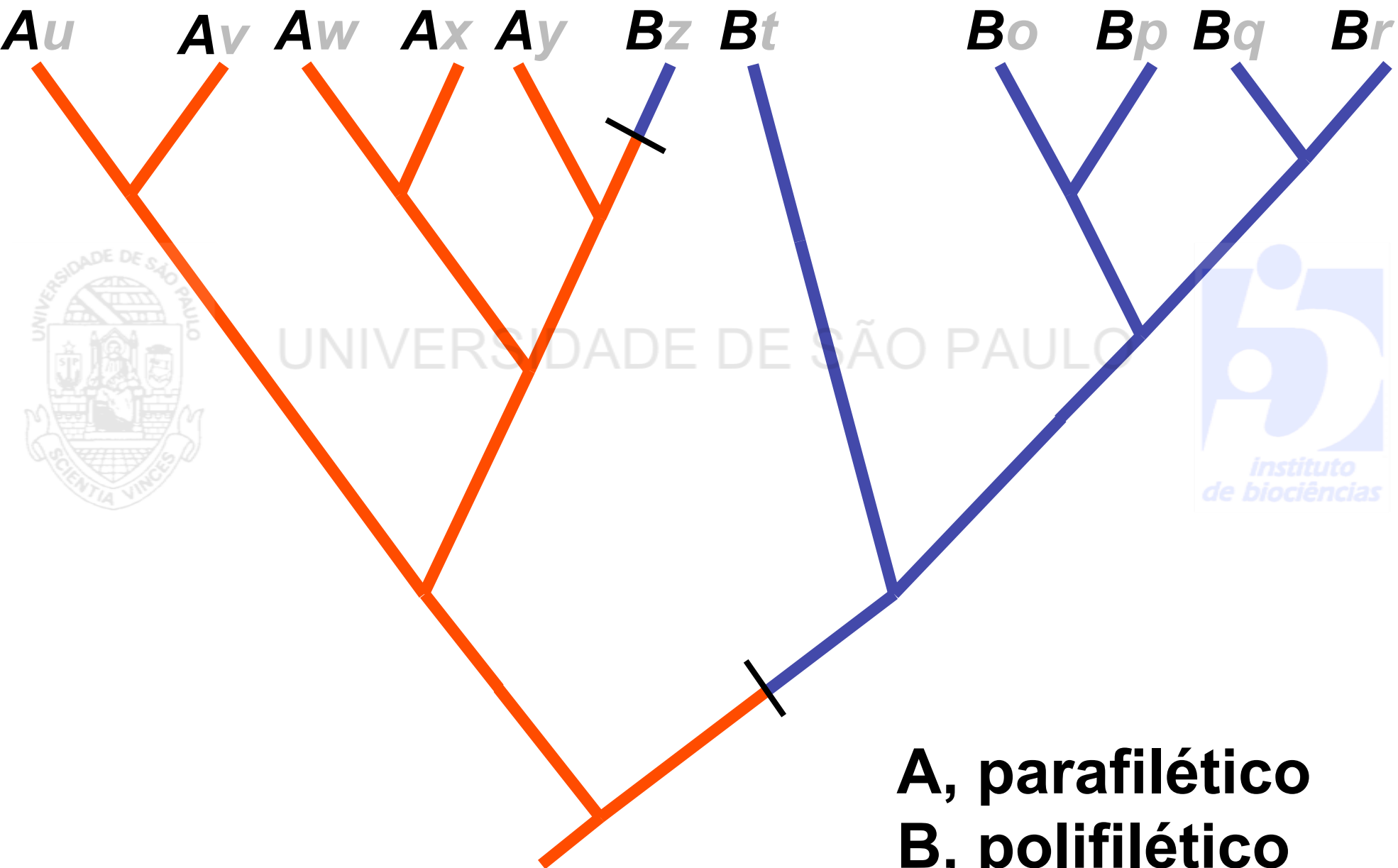

UNIVERSIDADE DE SÃO PAULO



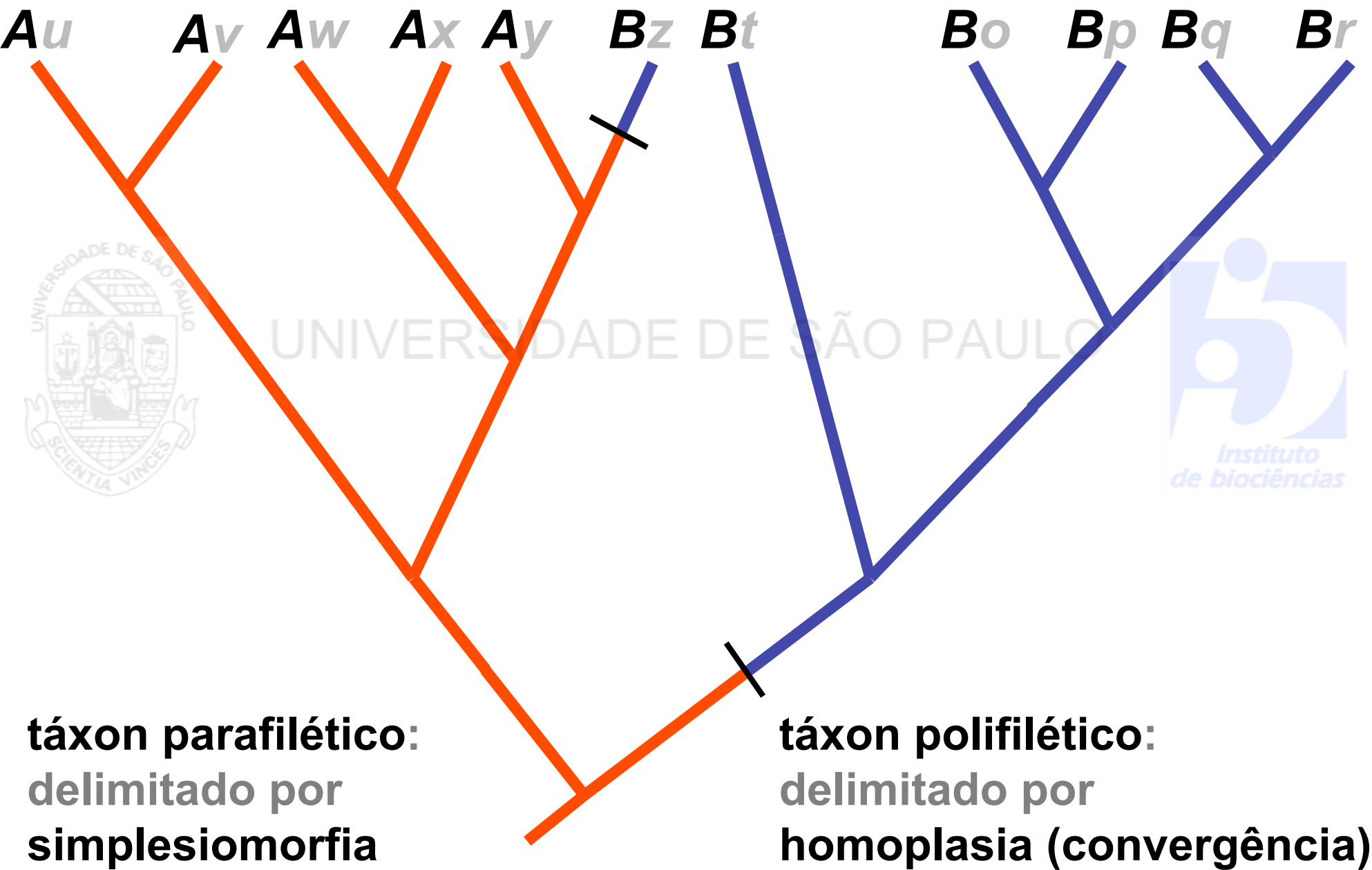

UNIVERSIDADE DE SÃO PAULO



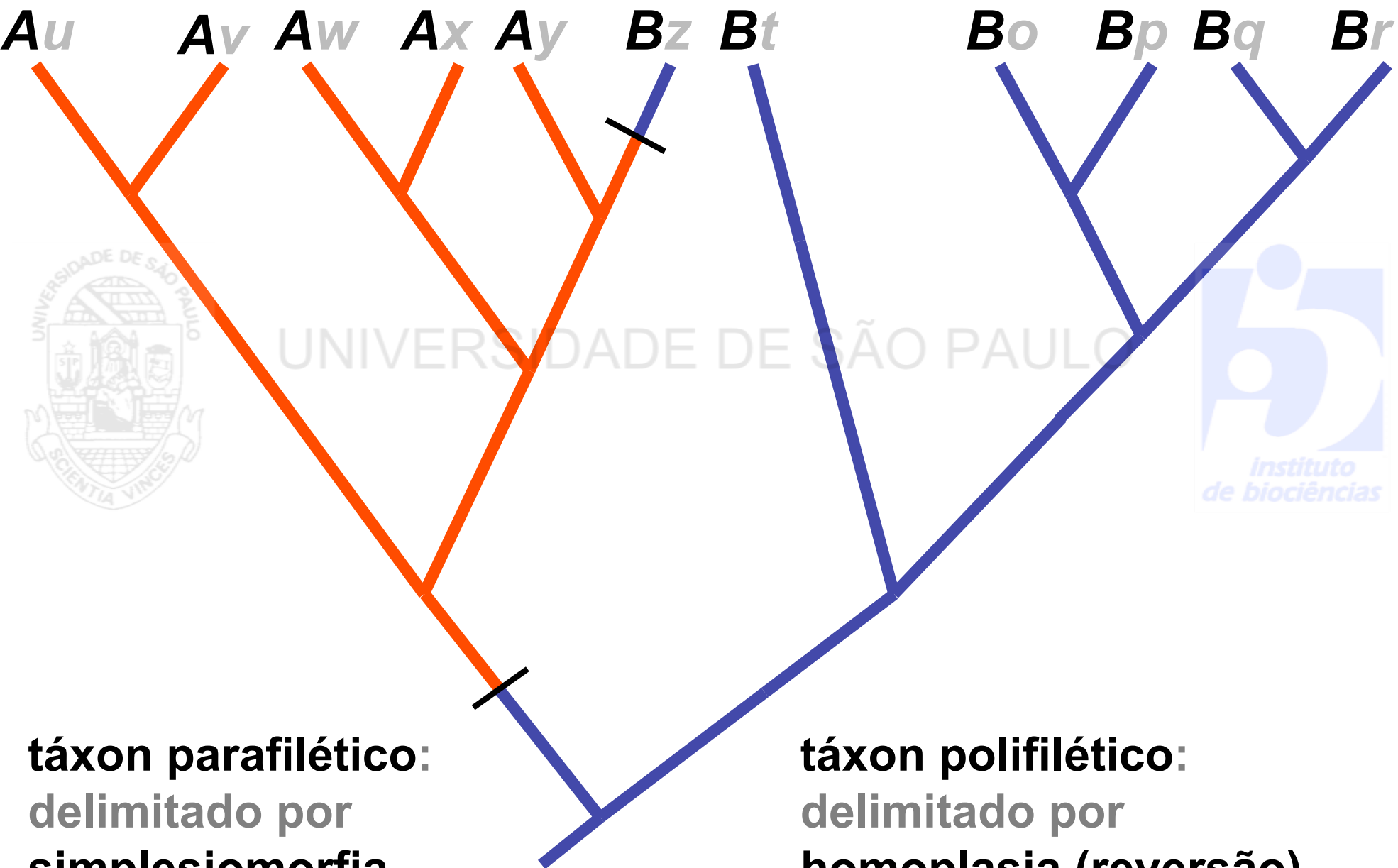

táxon parafilético:
delimitado por
simplesiomorfia

táxon polifilético:
delimitado por
homoplasia (reversão)



UNIVERSIDADE DE SÃO PAULO



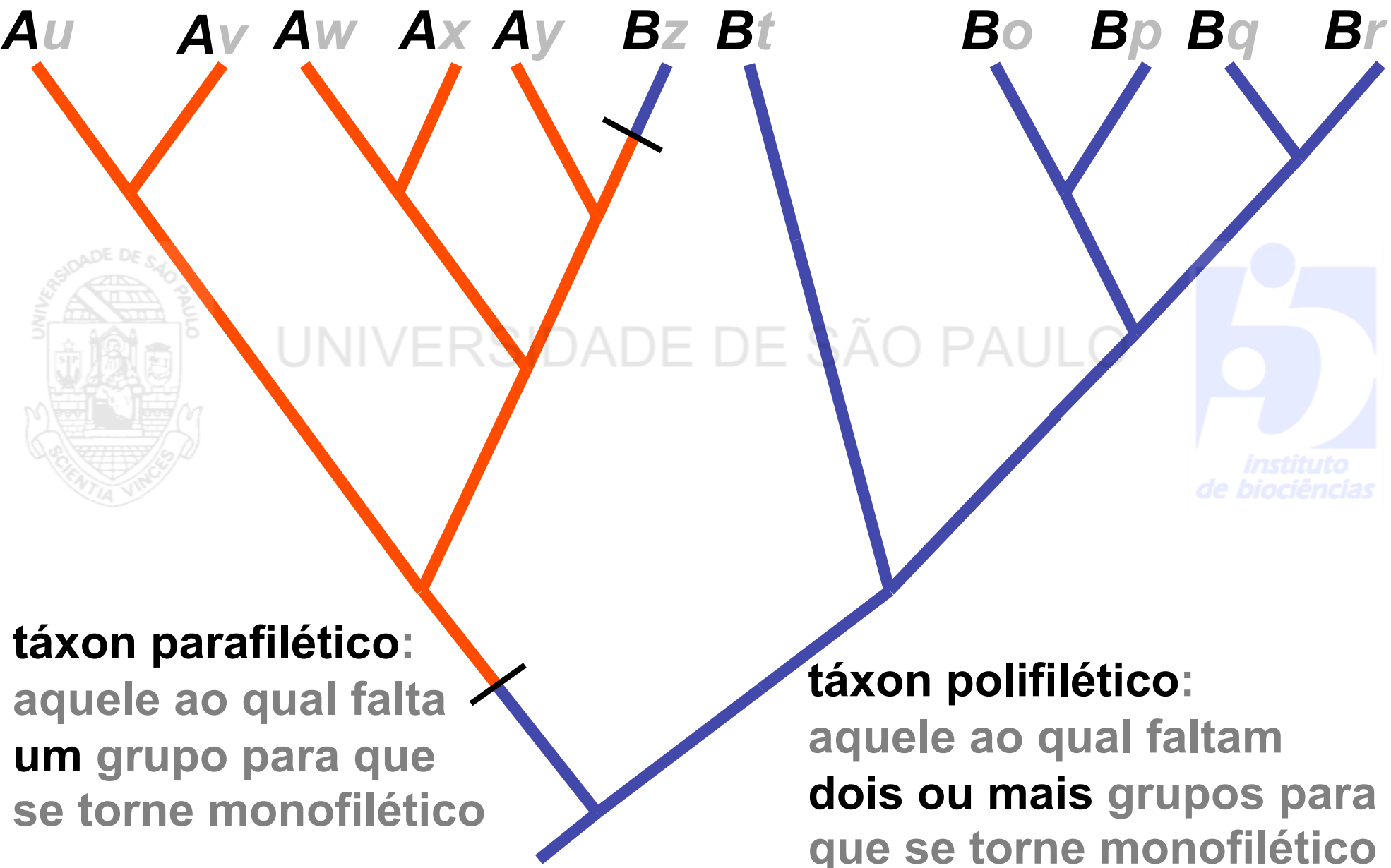

UNIVERSIDADE DE SÃO PAULO



táxon parafilético:
aquele ao qual falta
um grupo para que
se torne monofilético

táxon polifilético:
aquele ao qual faltam
dois ou mais grupos para
que se torne monofilético



Soluções?



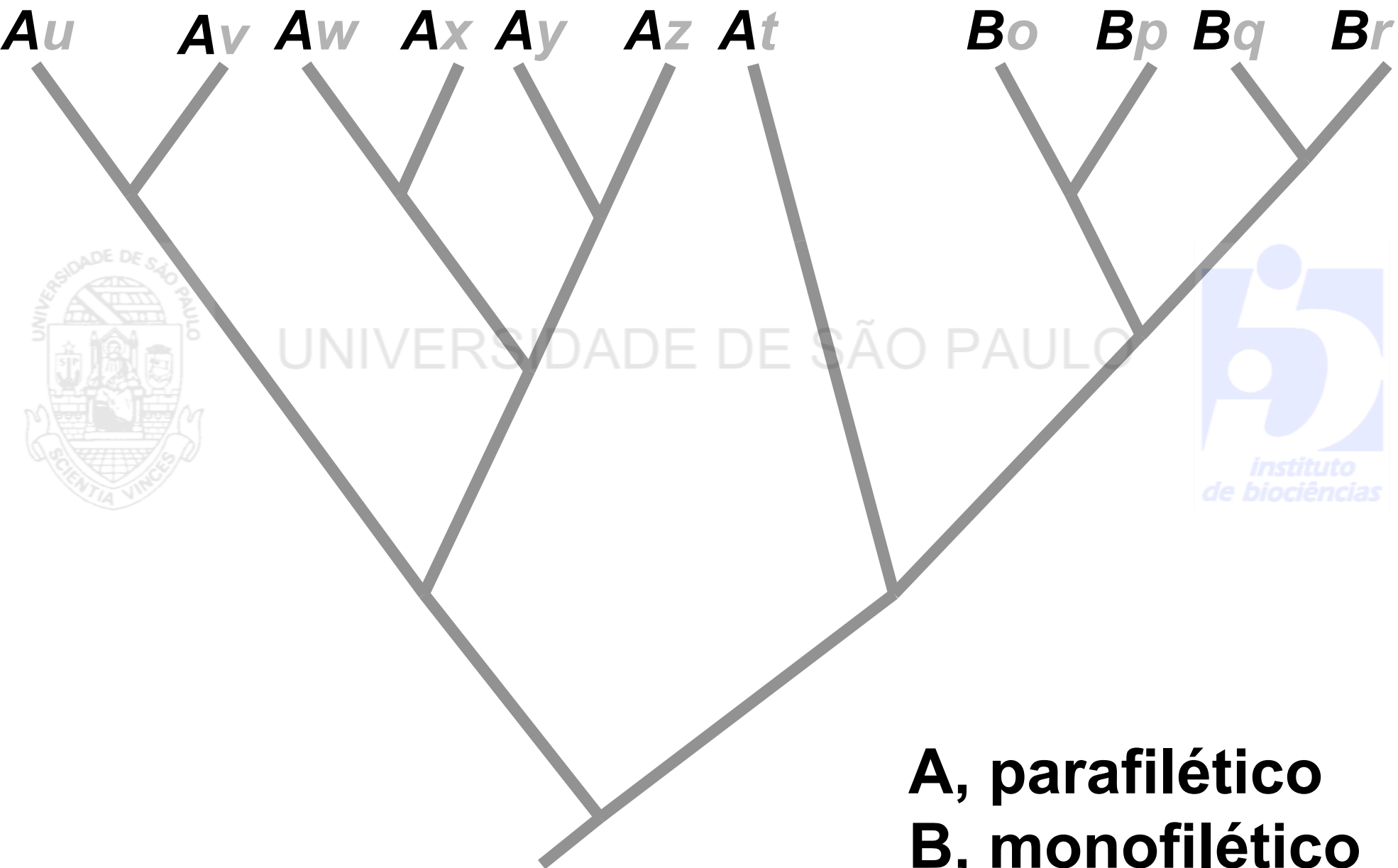

UNIVERSIDADE DE SÃO PAULO



A, paraphilético
B, monofilético

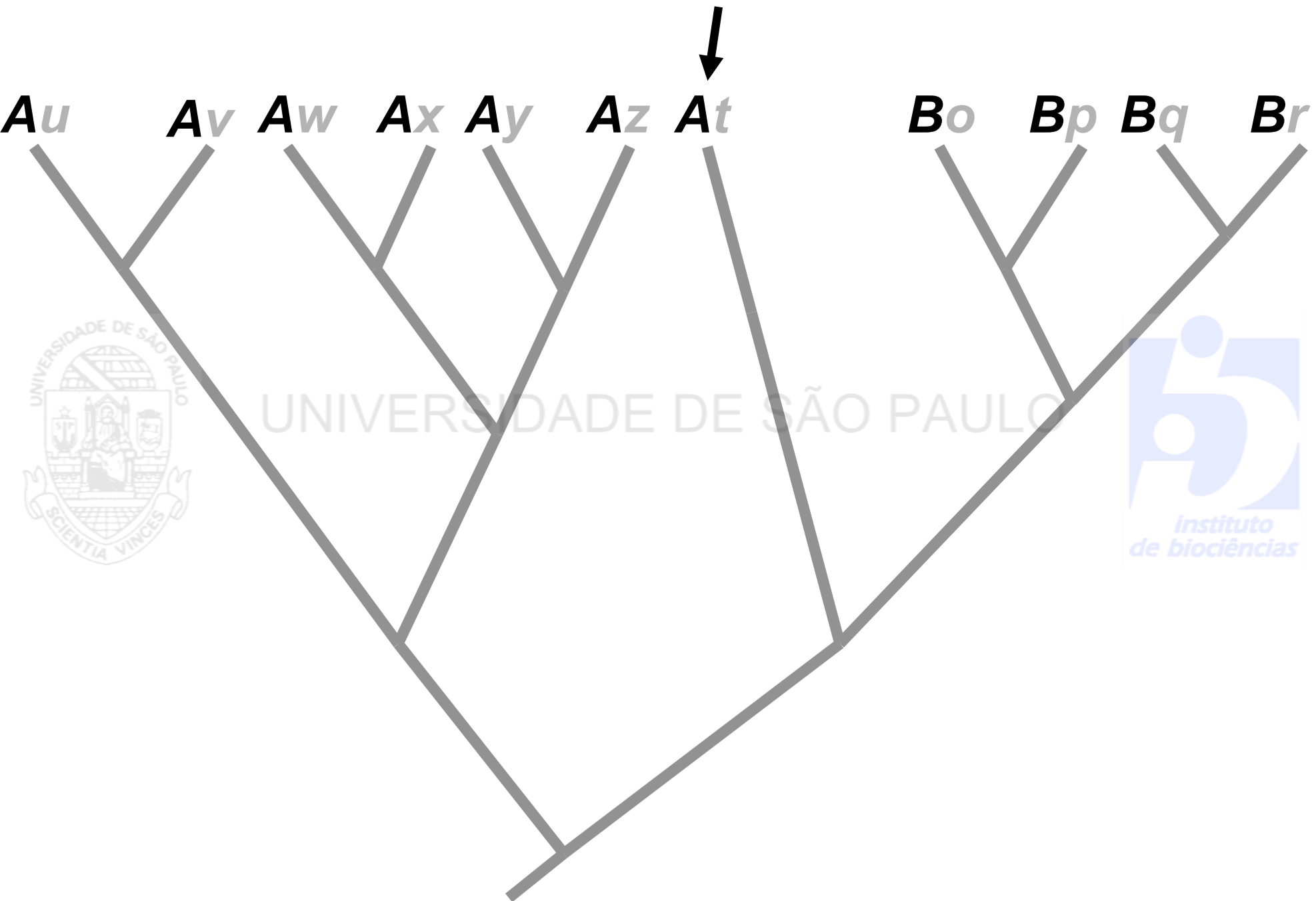

UNIVERSIDADE DE SÃO PAULO



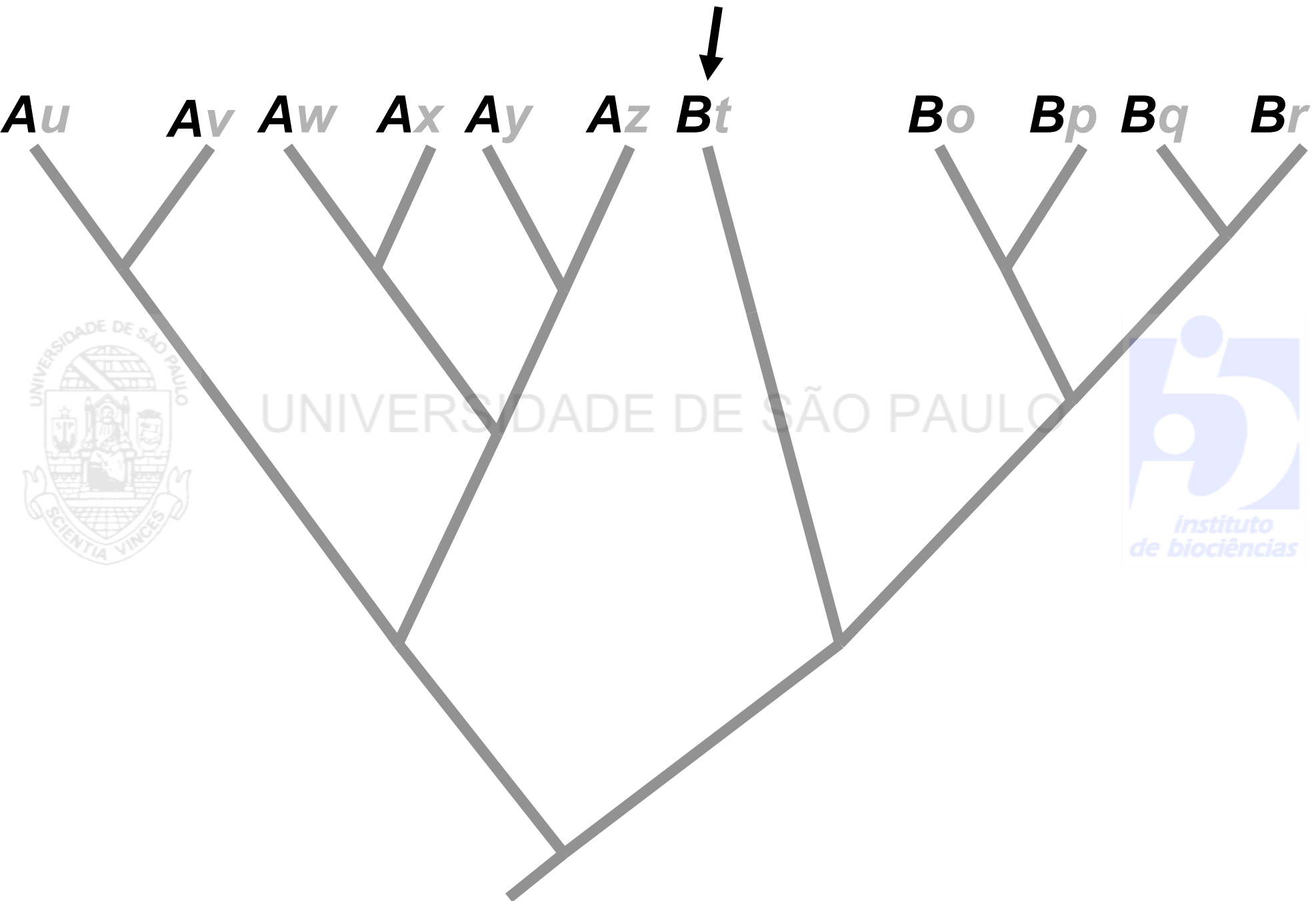

UNIVERSIDADE DE SÃO PAULO



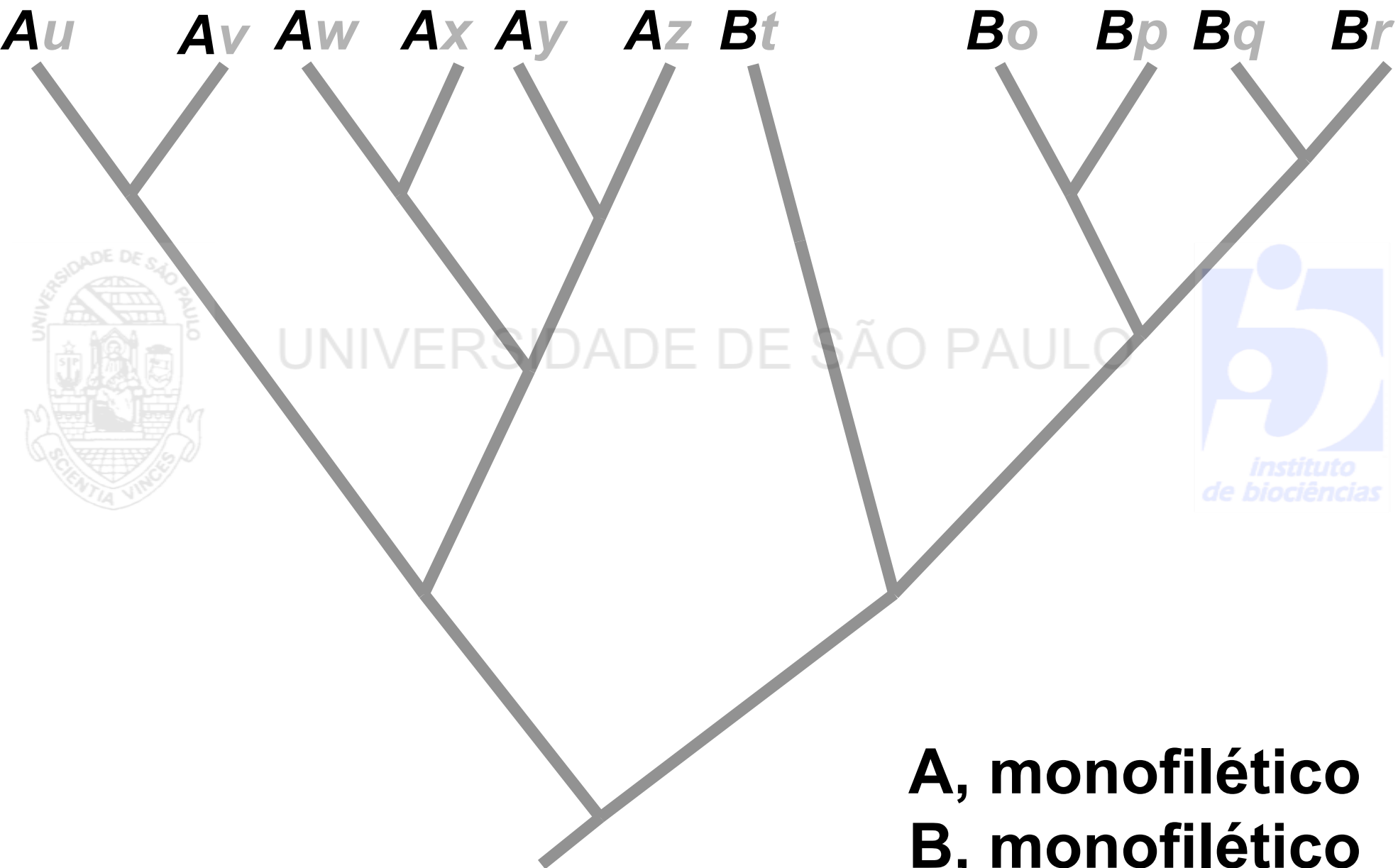

UNIVERSIDADE DE SÃO PAULO



A, monofilético
B, monofilético

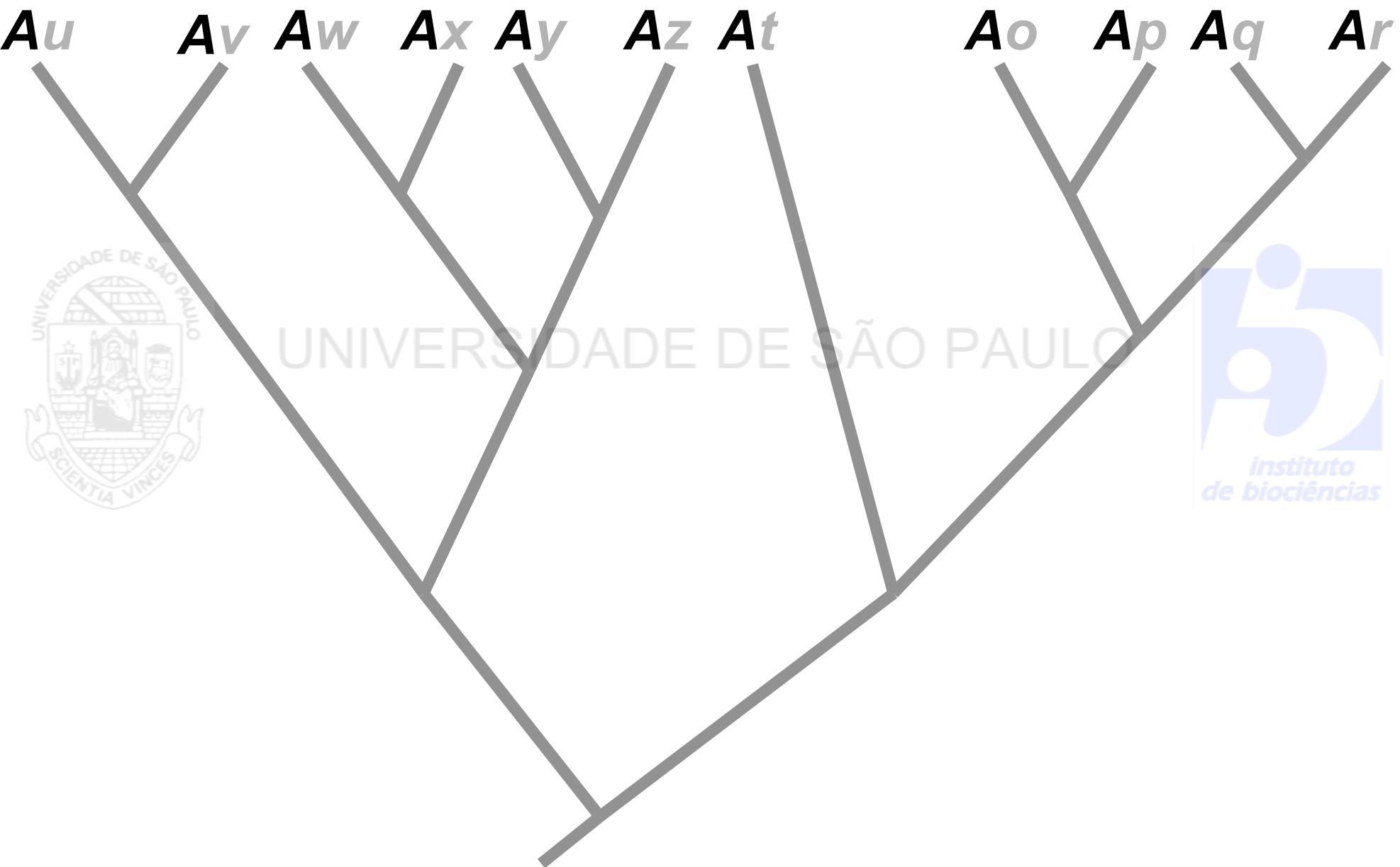

UNIVERSIDADE DE SÃO PAULO



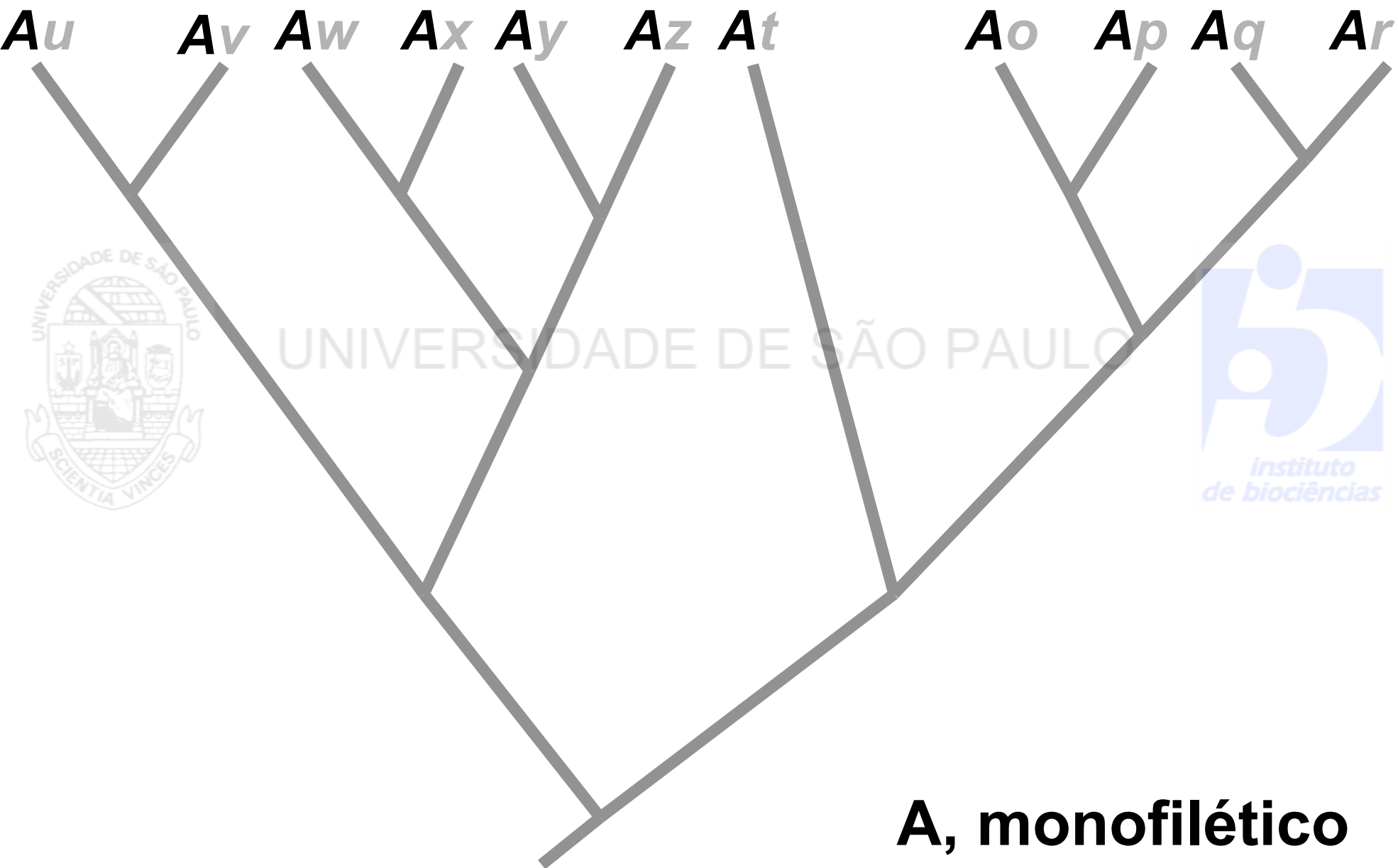

UNIVERSIDADE DE SÃO PAULO



A, monofilético

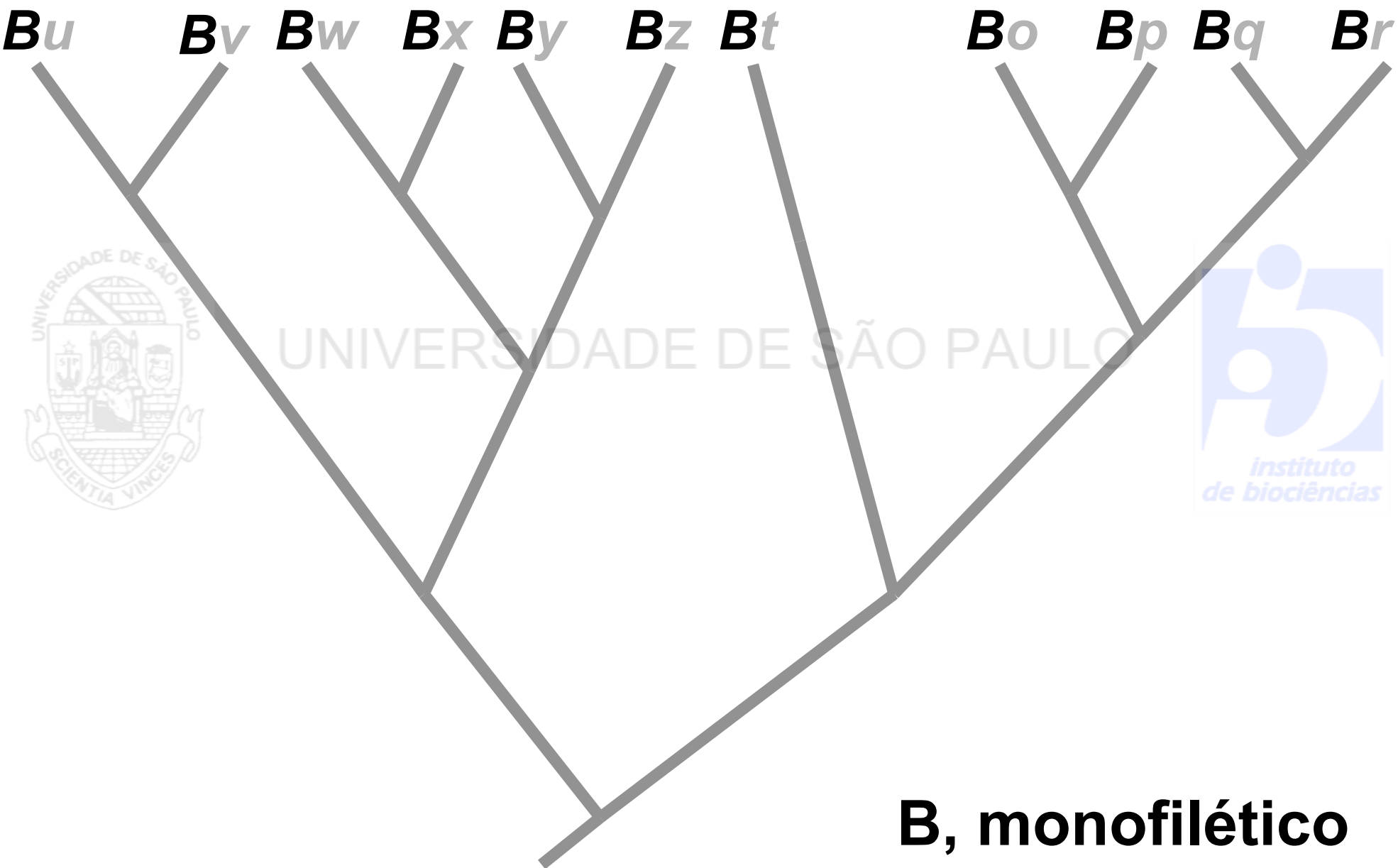

UNIVERSIDADE DE SÃO PAULO



B, monofilético

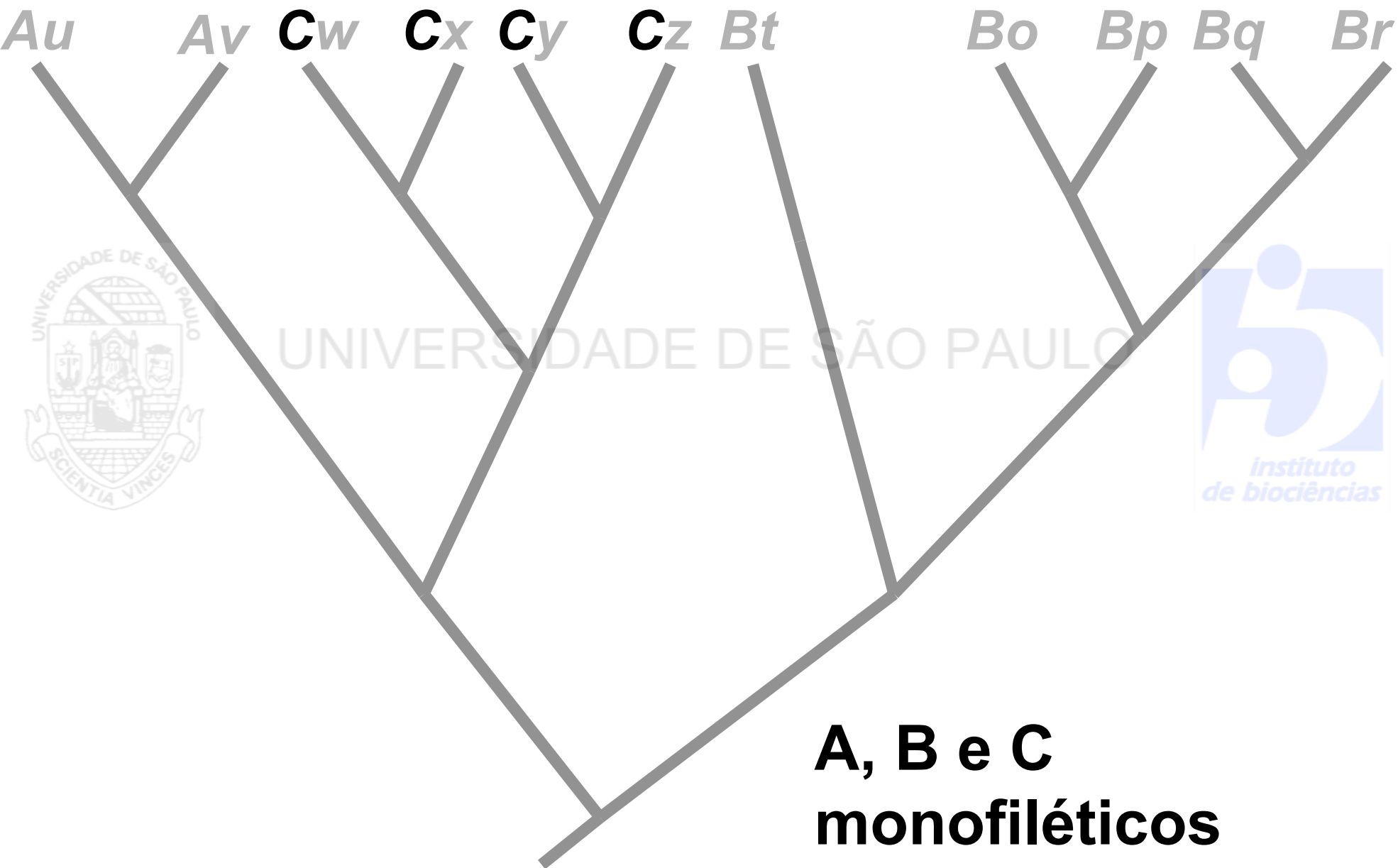

UNIVERSIDADE DE SÃO PAULO



**A, B e C
monofiléticos**

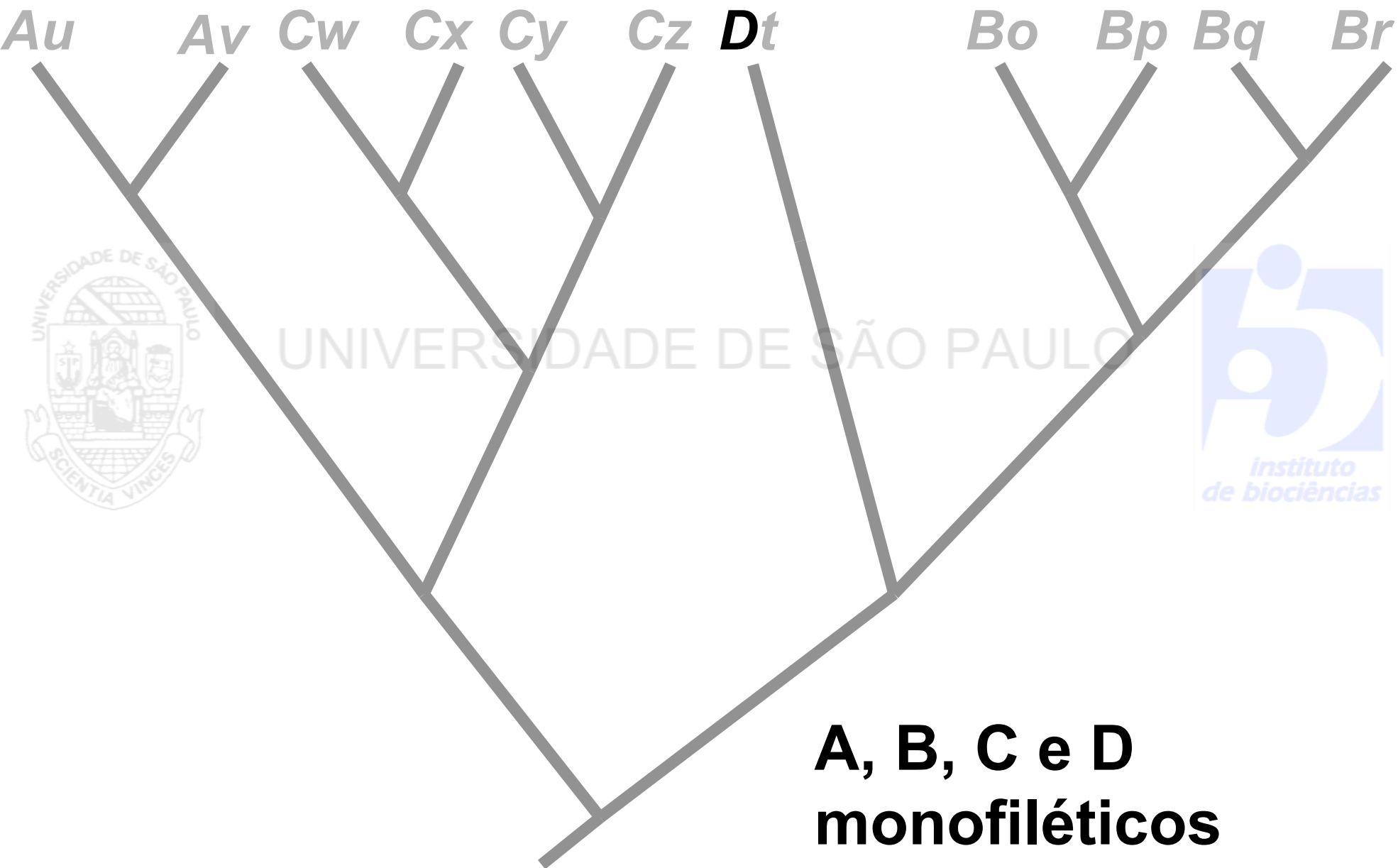

UNIVERSIDADE DE SÃO PAULO



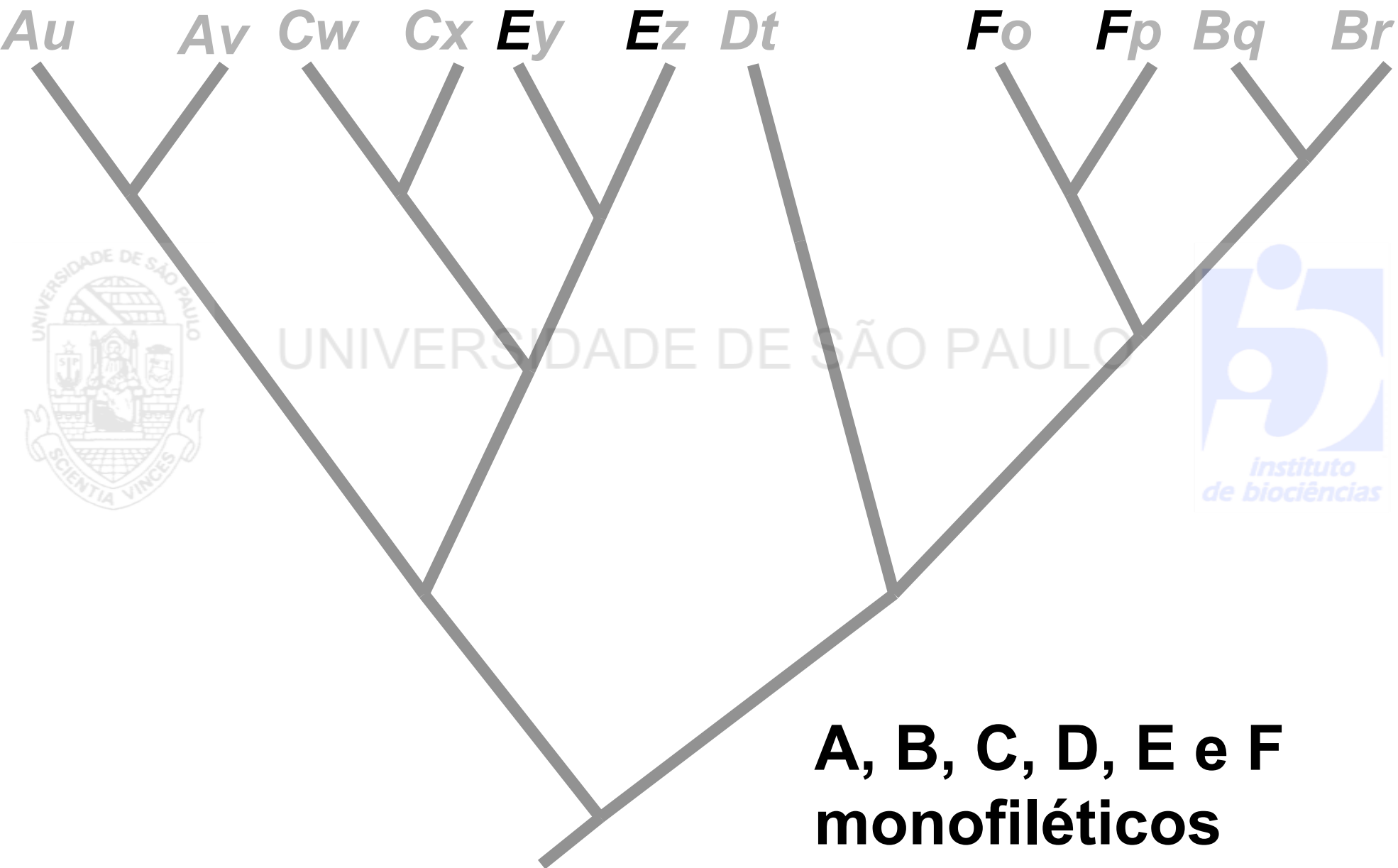

UNIVERSIDADE DE SÃO PAULO



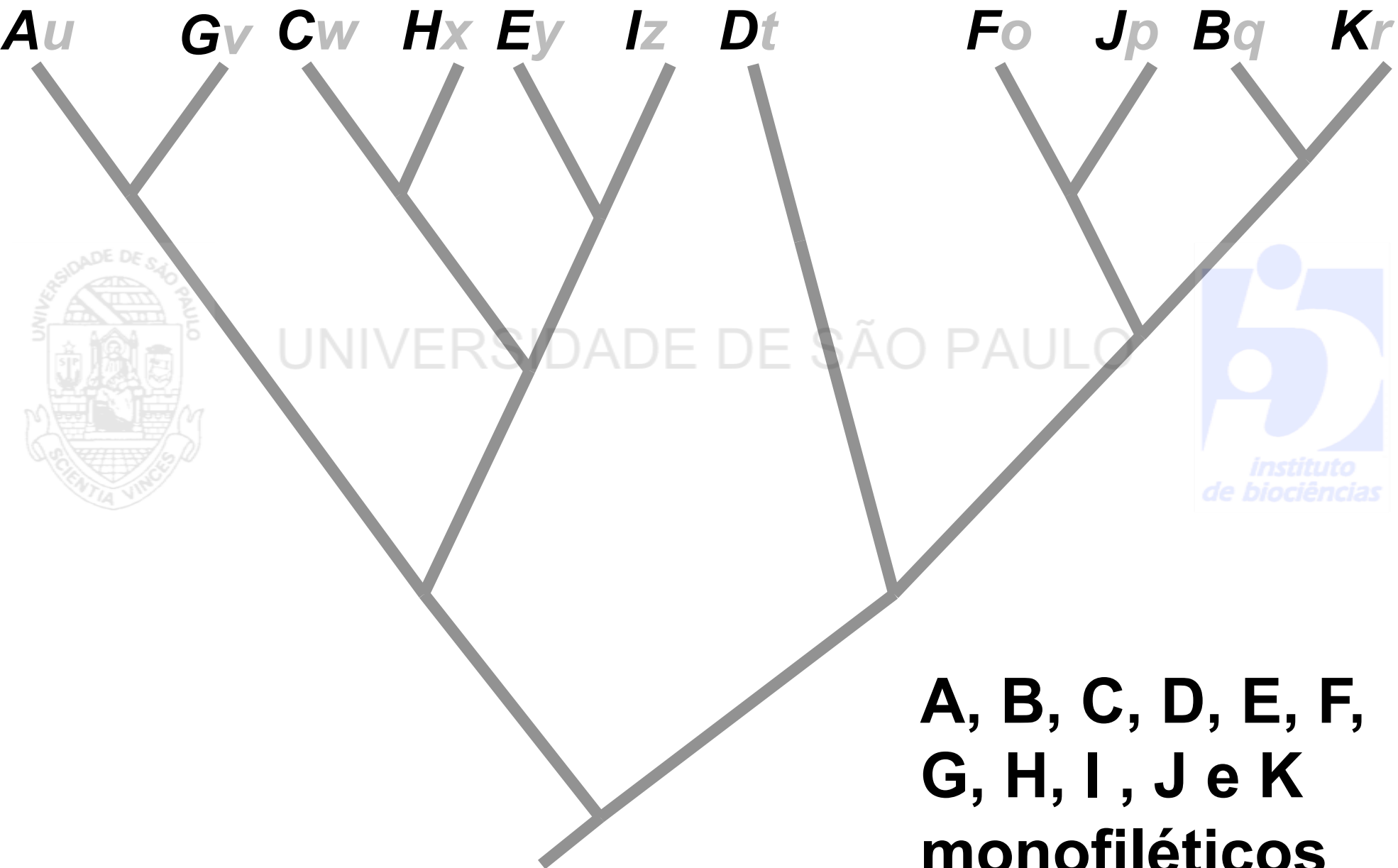

UNIVERSIDADE DE SÃO PAULO



**A, B, C, D, E, F,
G, H, I, J e K
monofiléticos**

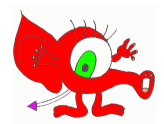

Au

Av Aw Ax Ay Az At

Bo

Bp Bq

Br



UNIVERSIDADE DE SÃO PAULO



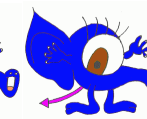

Au

Av

Aw

Ax

Ay

Az

At

Bo

Bp

Bq

Br



UNIVERSIDADE DE SÃO PAULO



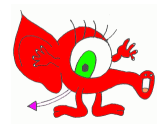

Au

Av

Aw

Ax

Ay

Az

At

Bo

Bp

Bq

Br



UNIVERSIDADE DE SÃO PAULO



**táxon vermelho:
parafilético**

**táxon azul:
monofilético**



UNIVERSIDADE DE SÃO PAULO

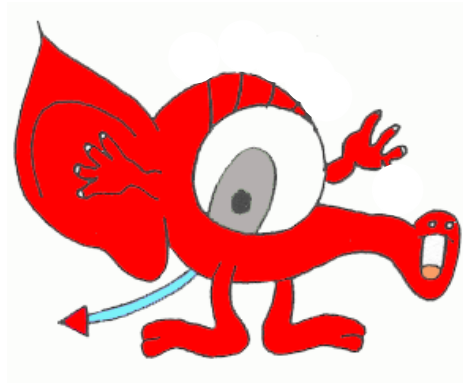
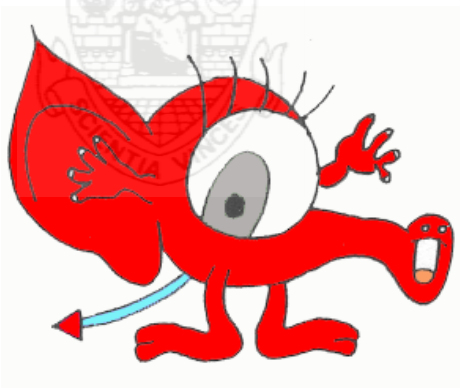
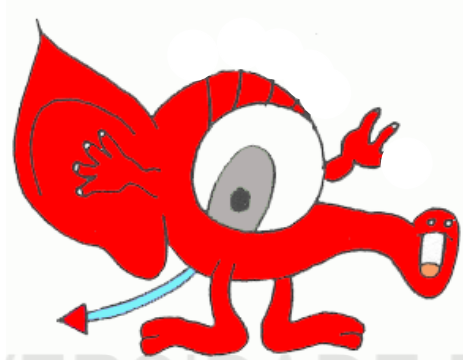

Grupo-externo

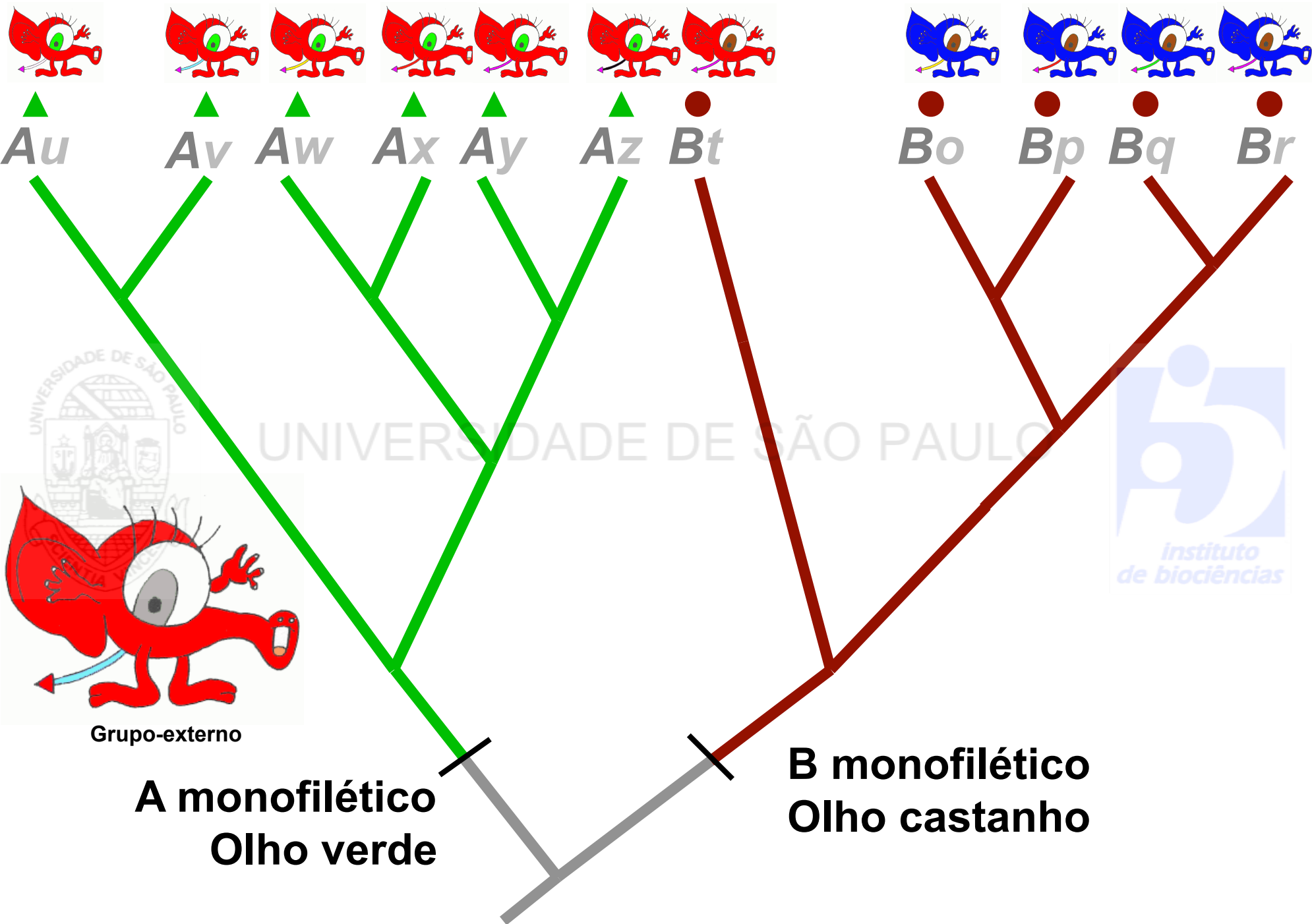

Au

Av

Aw

Ax

Ay

Az

Bt

Bo

Bp

Bq

Br



UNIVERSIDADE DE SÃO PAULO

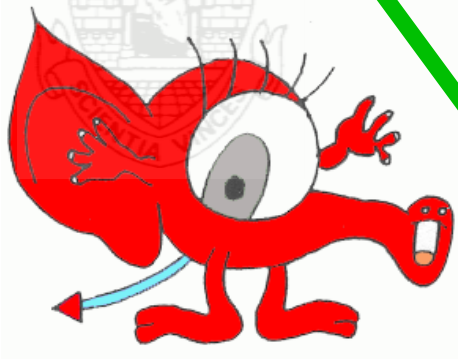

Grupo-externo

A monofilético
Olho verde

B monofilético
Olho castanho

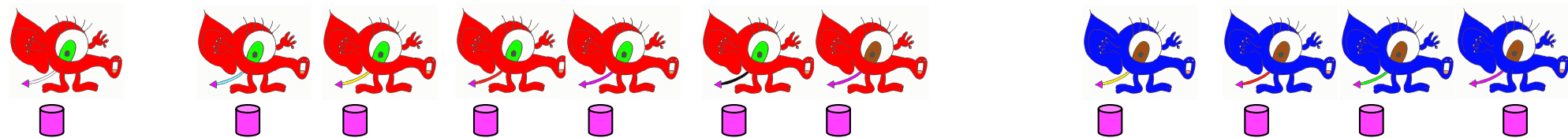

Au

Av

Aw

Ax

Ay

Az At

Ao

Ap

Aq

Ar

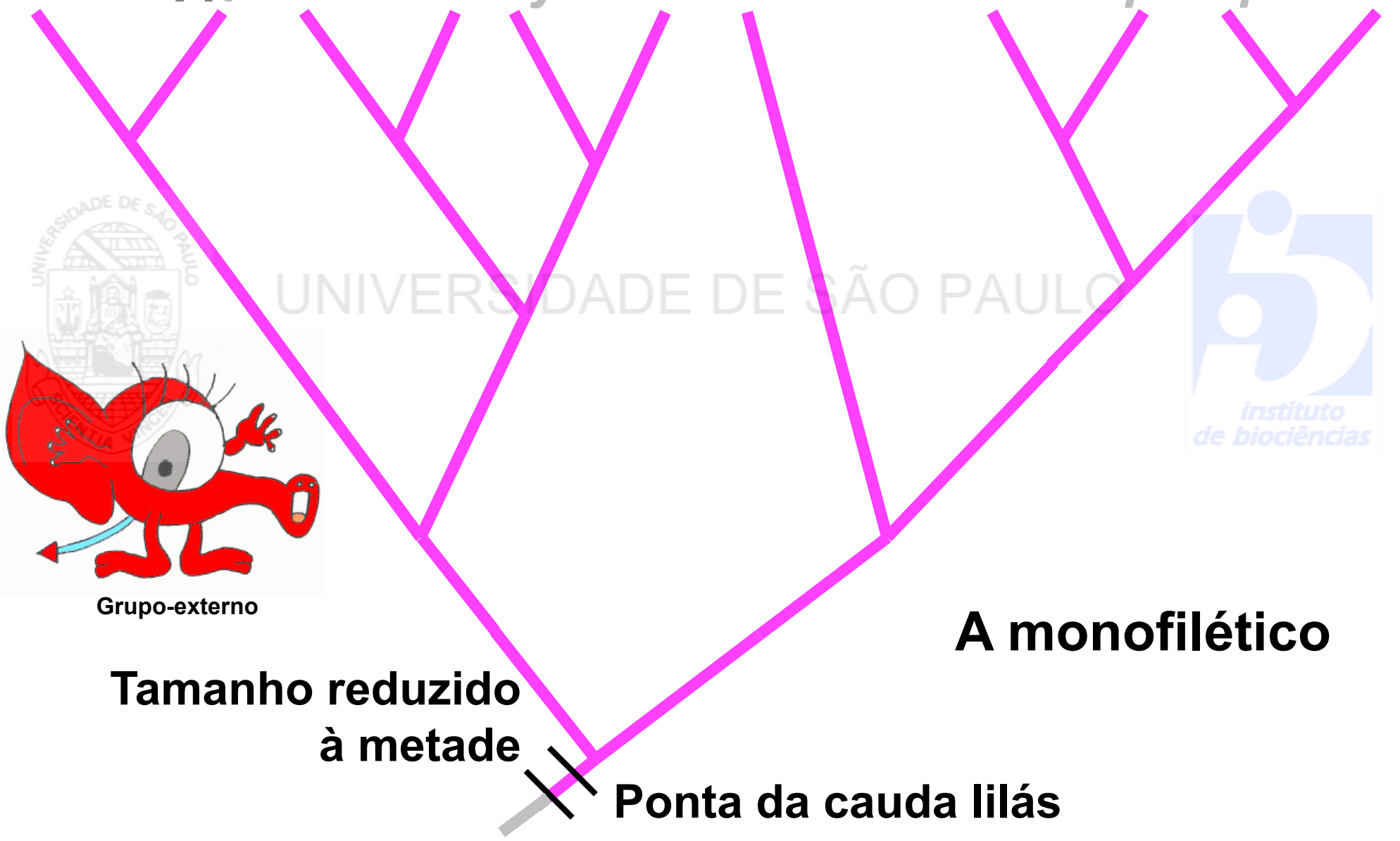

UNIVERSIDADE DE SÃO PAULO

UNIVERSIDADE DE SÃO PAULO



A monofilético

Grupo-externo

**Tamanho reduzido
à metade**

Ponta da cauda lilás



Polítomias





UNIVERSIDADE DE SÃO PAULO



politomia

tricotomia



UNIVERSIDADE DE SÃO PAULO



A

B

C

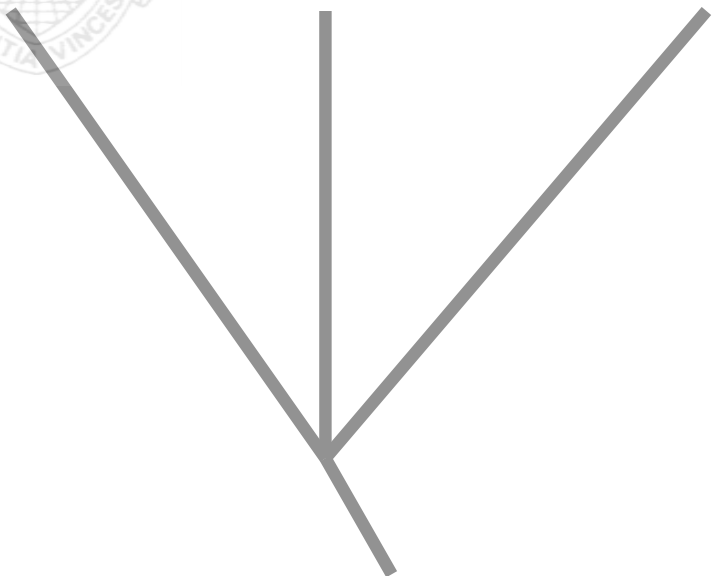

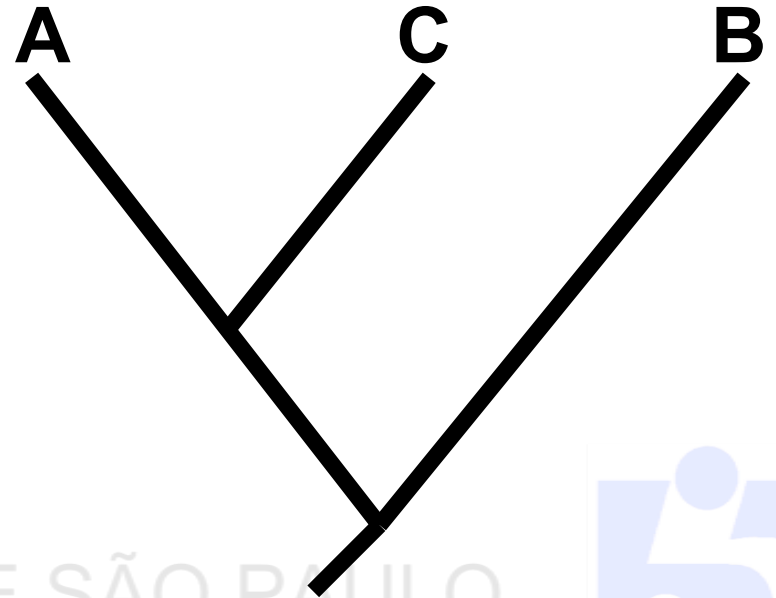
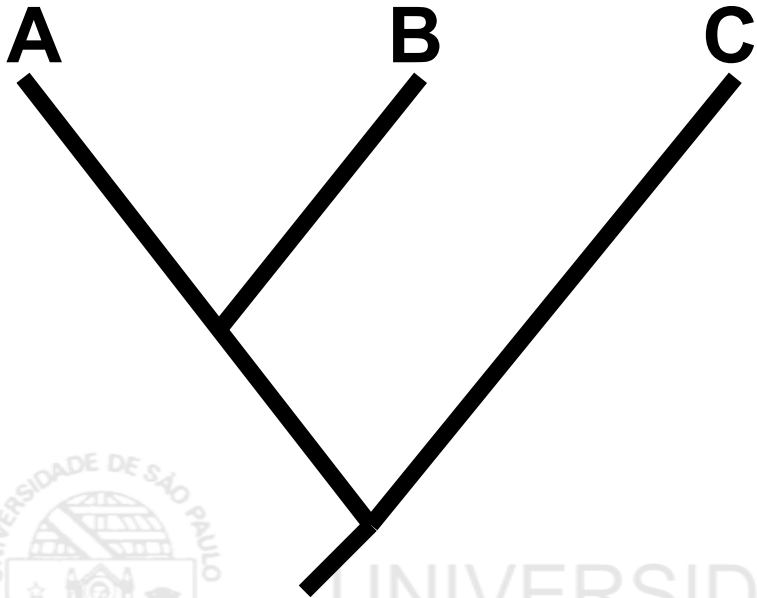

UNIVERSIDADE DE SÃO PAULO

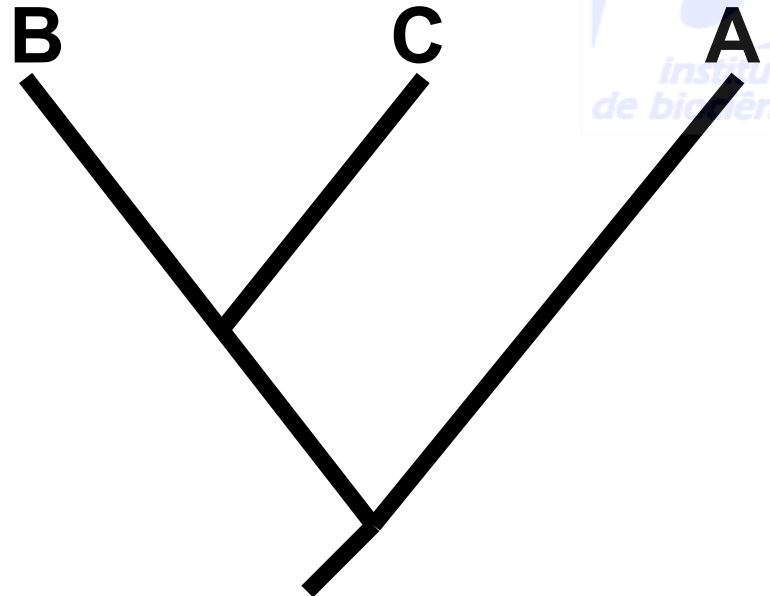
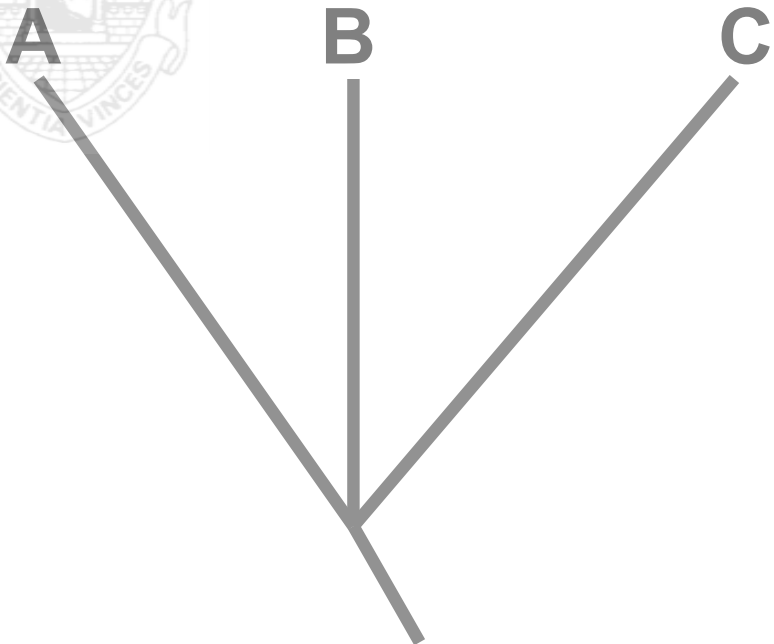

UNIVERSIDADE DE SÃO PAULO



Aa

Ab

Bt



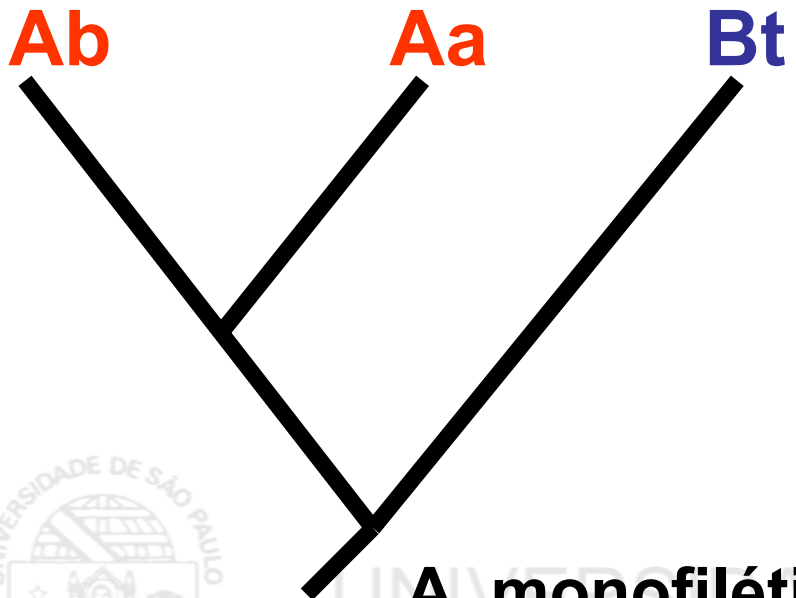

A, monofilético

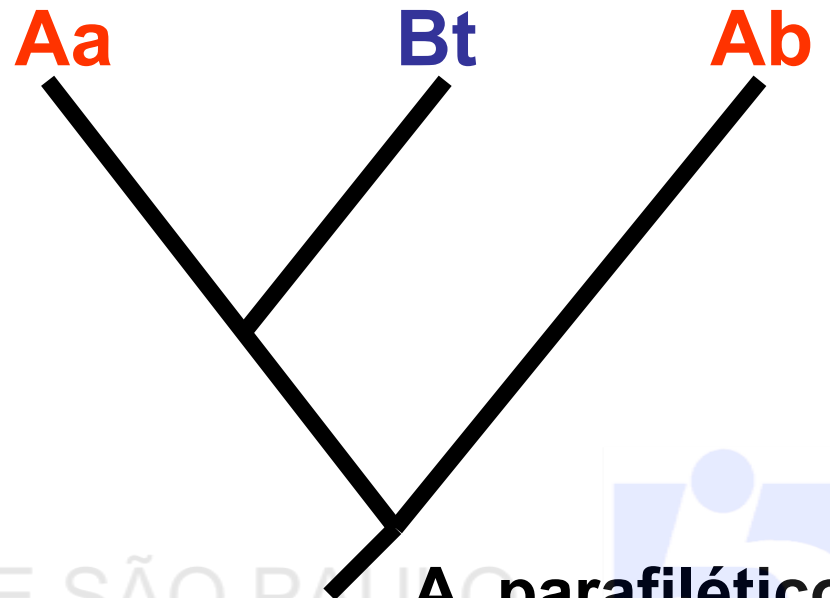

A, parafilético

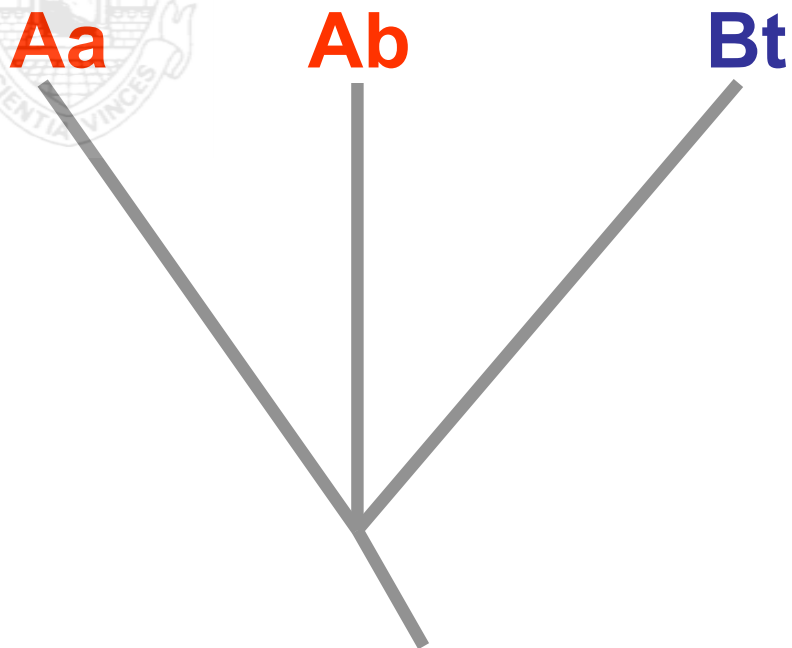

A, parafilético



SCHEFFLERA :-

- reiniana* D.G. Frodin in *Proc. Acad. Nat. Sci. Philadelphia*, 140(2): 337 (1988), nom. nov.: *S. aromatica* f. *scandens* Hochreutiner.
- revolutissima* M.G. Baumann & Podworny in *Syst. Fl. Neu-Caledonien*, 5: 77, (1988) without latin descr. or type—New Caledonia.
- rodriguesiana* Frodin ex Marchal & J.F.M. Cannon in *Bull. Brit. Mus. (Nat. Hist.), Bot.*, 19: 6 (1989), nom. nov.: *Didymopanax pittieri* Marchal.
- rodriguesiana* D.G. Frodin in *Proc. Acad. Nat. Sci. Philadelphia*, 141: 317 (1989), nom. nov.: *Didymopanax pittieri* Marchal.
- sapoensis* M.J. & J.F.M. Cannon in *Bull. Brit. Mus. (Nat. Hist.), Bot.*, 19: 38 (1989)—Panama.
- simplex* J.A. Steyermark & Holst in *Ann. Missouri Bot. Gard.*, 75(3): 1082 (1988)—Venezuela.
- urbaniana* (Marchal) D.G. Frodin in *Proc. Acad. Nat. Sci. Philadelphia*, 141: 318 (1989): *Didymopanax urbanianus*.
- vanuatu* P.P. Lowry in *Bull. Mus. Nation. Hist. Nat., B, Adansonia*, Ser. 4, 11(2): 129 (1989)—Vanuatu.
- veitchii* (Carrière) D.G. Frodin & P.P. Lowry in *Baileya*, 23(1): 11 (1989): *Aralia veitchii*.
- whitefoordiae* M.J. & J.F.M. Cannon in *Bull. Brit. Mus. (Nat. Hist.), Bot.*, 19: 47 (1989)—Panama.
- yutajensis* J.A. Steyermark & Holst in *Ann. Missouri Bot. Gard.*, 75(3): 1082 (1988)—Venezuela.

SCHIEDEA (Caryophyllac.).

- kauaiensis* H. St. John in *Phytologia*, 64(3): 177 (1988)—Hawaiian Is.
- obatae* H. St. John in *Phytologia*, 64(3): 178 (1988)—Hawaiian Is.
- wichmanii* H. St. John in *Phytologia*, 64(3): 173 (1988)—Hawaiian Is.

SCHIEDEELLA (Orchidac.).

- chartacea* (L.O. Wms.) P. Burns-Balogh in *Orquídea (México)*, 10(1): 92 (1986): *Spiranthes chartacea*.
- dendroneura* (Sheviak & Bye) P. Burns-Balogh in *Orquídea (México)*, 10(1): 92 (1986): *Spiranthes dendroneura*.
- diaphana* (Lindl.) P. Burns-Balogh & Greenwood in *Orquídea (México)*, 10(1): 93 (1986): *Spiranthes diaphana*.
- dodii* P. Burns-Balogh in *Orchidee*, 40(5): 169 (1989)—Hispaniola (Dominican Republic).
- durangensis* (A. & S.) P. Burns-Balogh in *Orquídea (México)*, 10(1): 93 (1986): *Spiranthes durangensis*.

SCHISTOSTEMON (Humiriac.).

- fernandezii* J. Cuatrecasas in *Phytologia*, 68(4): 261 (1990)—Venezuela.
- sylvaticum* D. Sabatier in *Proc. Kon. Nederl. Akad. Wetensch., C*, 90(2): 206 (1987)—French Guiana.

SCHIZACHYRIUM (Gramin.).

- beckii* T. Koenig in *Ann. Missouri Bot. Gard.*, 77(1): 184 (1990)—Bolivia.
- hutchellii* (K. Schum.) K. Schum. in *Austrobaileya*, 1(1): 1 (1989)—Australia (W. Australia).
- praematurum* (Fern.) C.F. Reed in *Phytologia*, 67(6): 451 (1989): *Andropogon praematurus*.
- f. *hirtivaginatatum* (Fern.) C.F. Reed in *Phytologia*, 67(6): 451 (1989): *Andropogon praematurus* f. *hirtivaginatatum*.
- scoparium* (L.) C.F. Reed in *Phytologia*, 67(6): 451 (1989): *Andropogon scoparius* f. *calvescens*.
- var. *polycladum* (Scribn. & Ball) C.F. Reed in *Phytologia*, 67(6): 410 (1987): *Andropogon scoparius* var. *polycladum*.
- f. *villosissimum* (Kearney) C.F. Reed in *Phytologia*, 67(6): 451 (1989): *Andropogon scoparius* f. *villosissimum*.
- villosum* (Poir.) J.F. Veldkamp in *Blumea*, 31(2): 306 (1986): *Andropogon villosus*.

SCHIZOCOSMOS (Asteraceae).

- mauritanicum* O.M. Hilliard in *Notes Roy. Bot. Gard. Edinburgh*, 43(3): 365 (1986) publ. 1989—South Africa (Cape Province).
- rubiginosum* O.M. Hilliard in *Notes Roy. Bot. Gard. Edinburgh*, 45(2): 182 (1988) publ. 1989—South Africa (Natal).

SCHIZOPETALON (Cruif.).

- arcuatum* I.A. Al-Shehbaz in *Harvard Pap. Bot.*, 1: 34 (1989)—Chile.
- brachycarpum* I.A. Al-Shehbaz in *Harvard Pap. Bot.*, 1: 38 (1989)—Chile.
- corymbosum* I.A. Al-Shehbaz in *Harvard Pap. Bot.*, 1: 41 (1989)—Chile.
- maipoanum* P. Ravenna in *Onira, Bot. Leaflet*, 1(4): 32 (1988), as *Physopetalon*—Chile.

SCHIZOPHRAGMA (Hydrangeac.).

- hydrangeoides* (L.) (Honda) Hara ex H. Ohba in *J. Jap. Bot.*, 64(11): 325 (1989): *S. hydrangeoides* var. *mollis*.

SCHOENOCAULON :-

- lauricola* McVaugh ex D. Frame in *Novo-Galiciana*, 15: 267 (1989)—Mexico.
- pellucidum* D. Frame in *R. McV. Galiciana*, 15: 272 (1989)—Mexico.
- tigrense* D. Frame in *R. McV. Galiciana*, 15: 274 (1989)—Mexico.

SCHOENOCEPHALIUM (Rapateac.).

- simpsonianum* B. Maguire in *Acta Bot. Venezuel.*, 1(1): 1 (1984)—Venezuela.

SCHOENOIDES O. Seberg in *Willdenowia*, 181 (1986). CYPERACEAE.

- oligocephalus* (W.M. Curtis) O. Seberg in *Willdenowia*, 16(1): 182 (1986): *Oreobolus oligocephalus*.

SCHOENOPLECTUS (Cyperac.).

- × *kuekenthalianus* (Junge) D.H. Keiser in *Phytologia*, 18(2): 213 (1990): *Scirpus* × *kuekenthalianus*.
- lacustris* (L.) (Vahl) T. Koyama in *Occas. Pap.*, 29: 128 (1989): *Scirpus lacustris*.

SCHOENORCHIS (Orchidac.).

- eberhardtii* (Finet) L.V. Aver'yanov in *Phytologia*, 73(1): 107 (1988): *Saccolabium eberhardtii*.
- endertii* (J.J. Smith) E.A. Christenson in *Lindleyana*, 5(2): 101 (1990): *Robinsonia endertii*.

SCHOENOXIPHIMUM (Cyperac.).

- altum* I. Kukkonen in *Notes Roy. Bot. Gard. Edinburgh*, 43(3): 365 (1986)—South Africa (Cape Province).
- bracteosum* I. Kukkonen in *Notes Roy. Bot. Gard. Edinburgh*, 43(3): 365 (1986)—South Africa (Cape Province, Natal), Lesotho.
- burtii* I. Kukkonen in *Notes Roy. Bot. Gard. Edinburgh*, 43(3): 365 (1986)—Natal.
- molle* I. Kukkonen in *Notes Roy. Bot. Gard. Edinburgh*, 43(3): 366 (1986)—Natal.
- strictum* I. Kukkonen in *Notes Roy. Bot. Gard. Edinburgh*, 43(3): 366 (1986)—Natal.

SCHOEPFIA (Olacac.).

- clarkii* J.A. Steyermark in *Ann. Missouri Bot. Gard.*, 75(3): 1061 (1988)—Venezuela.

BOTÂNICA**BACTERIOLOGIA****ZOOLOGIA****REINO*****REINO***
Sub-Reino**DIVISÃO**(-phyta)
(-myceta)**(DIVISÃO)**(Superfilo)
FILO

Subdivisão

(-phytina)
(-mycotina)**(Subdivisão)**

Subfilo

CLASSE*(-phyceae)
(-mycetes)
(-opsida)**CLASSE*****CLASSE***

Subclasse

(-idae)

Subclasse

Superordem

ORDEM*

(Subordem)

-ales
-ineae**ORDEM***

Subordem

-ales
-ineae

Superordem

ORDEM*

Subordem

Infraordem

FAMÍLIA

Subfamília

Tribo

Subtribo

-aceae
-oideae
-eae
-inae**FAMÍLIA**

(Subfamília)

Tribo

(Subtribo)

-aceae
-oideae
-eae
-inae

Superfamília

FAMÍLIA

Subfamília

Tribo

Subtribo

(-oidea)
-idae
-inae
(-ini)
(-ina)**GÊNERO***

Subgênero

Seção

Subseção

Série

Subsérie

GÊNERO*

(Subgênero)

GÊNERO*

Subgênero

Seção

Subseção

Série

Subsérie

ESPÉCIE*

Subespécie

Variedade

(Subvariedade)

Forma

(Subforma)

ESPÉCIE*

(Subespécie

= Variedade)

ESPÉCIE*

Subespécie



BOTÂNICA**BACTERIOLOGIA****ZOOLOGIA****REINO*****REINO***

Sub-Reino

DIVISÃO(-phyta)
(-myceta)**(DIVISÃO)**

(Superfilo)

FILO

Subdivisão

(-phytina)
(-mycotina)

(Subdivisão)

Subfilo

CLASSE*(-phyceae)
(-mycetes)
(-opsida)**CLASSE*****CLASSE***

Subclasse

(-idae)

Subclasse

Superordem

ORDEM*

(Subordem)

-ales
-ineae**ORDEM***

Subordem

-ales
-ineae

Superordem

ORDEM*Subordem
Infraordem**FAMÍLIA**

Subfamília

Tribo

Subtribo

-aceae

-oideae

-eae

-inae

FAMÍLIA

(Subfamília)

Tribo

(Subtribo)

-aceae

-oideae

-eae

-inae

Superfamília

FAMÍLIA

Subfamília

Tribo

Subtribo

(-oidea)

-idae

-inae

(-ini)

(-ina)

GÊNERO*

Subgênero

Seção

Subseção

Série

Subsérie

GÊNERO*

(Subgênero)

GÊNERO*

Subgênero

Seção

Subseção

Série

Subsérie

ESPÉCIE*

Subespécie

Variedade

(Subvariedade)

Forma

(Subforma)

ESPÉCIE*

(Subespécie

= Variedade)

ESPÉCIE*

Subespécie



BOTÂNICA

ORDEM

FAMÍLIA

-ales

-aceae

BACTERIOLOGIA

ORDEM

FAMÍLIA

-ales

-aceae

ZOOLOGIA

ORDEM

FAMÍLIA

-idae



Backlund & Bremer (1988). To be or not to be
– principles of classification and monotypic plant families.
Taxon 47: 391-400.

Princípio primário: Monofiletismo

Princípios secundários:

Maximizar:

Estabilidade nomenclatural

Facilidade de identificação

Informação filogenética

Sustentação do monofiletismo



Dipsacales

Backlund & Donoghue (1996) - Morfologia
Blackund & Bremer (1998) - *rbcl*

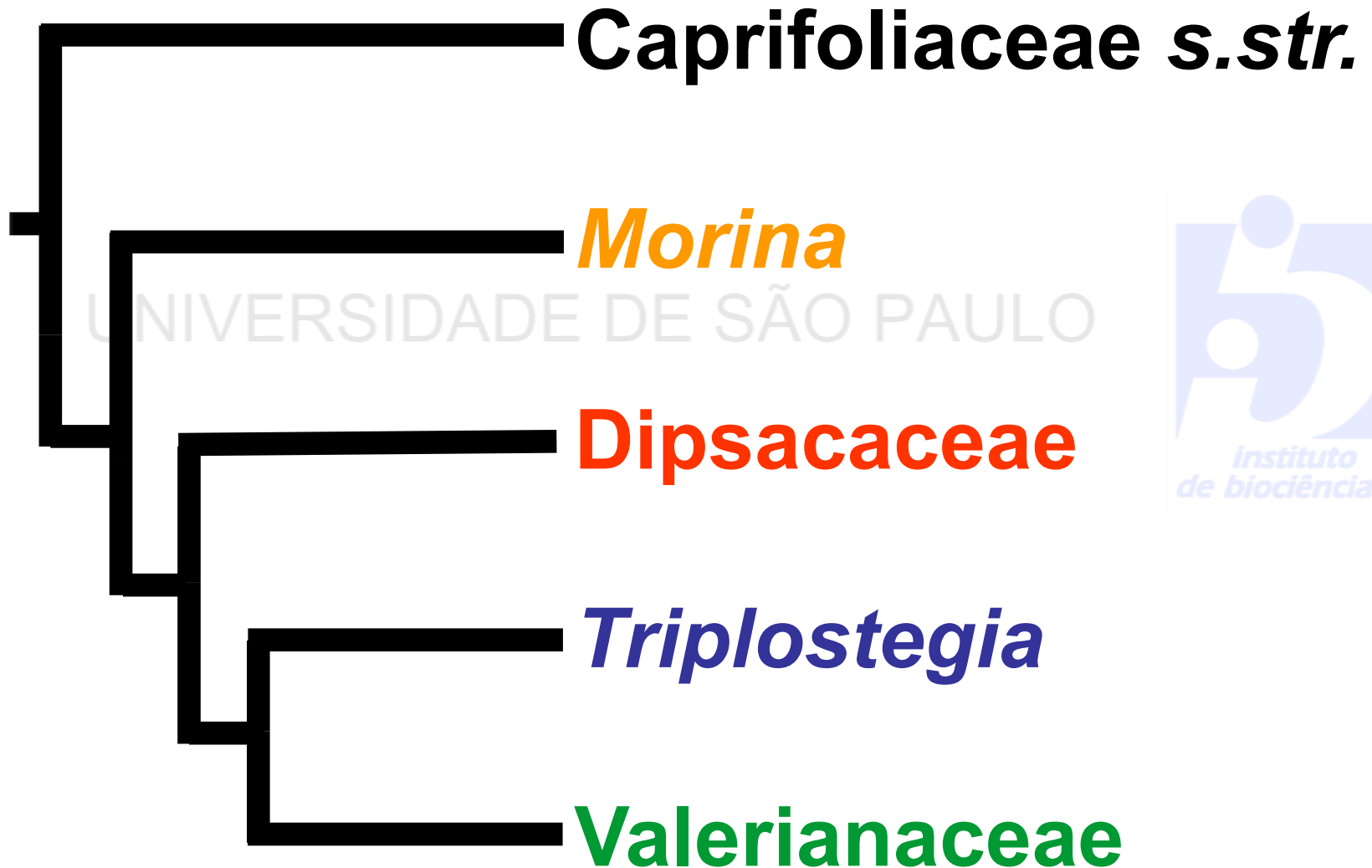

UNIVERSIDADE DE SÃO PAULO



Dipsacales

Backlund & Donoghue (1996) - Morfologia
Blackund & Bremer (1998) - *rbcl*

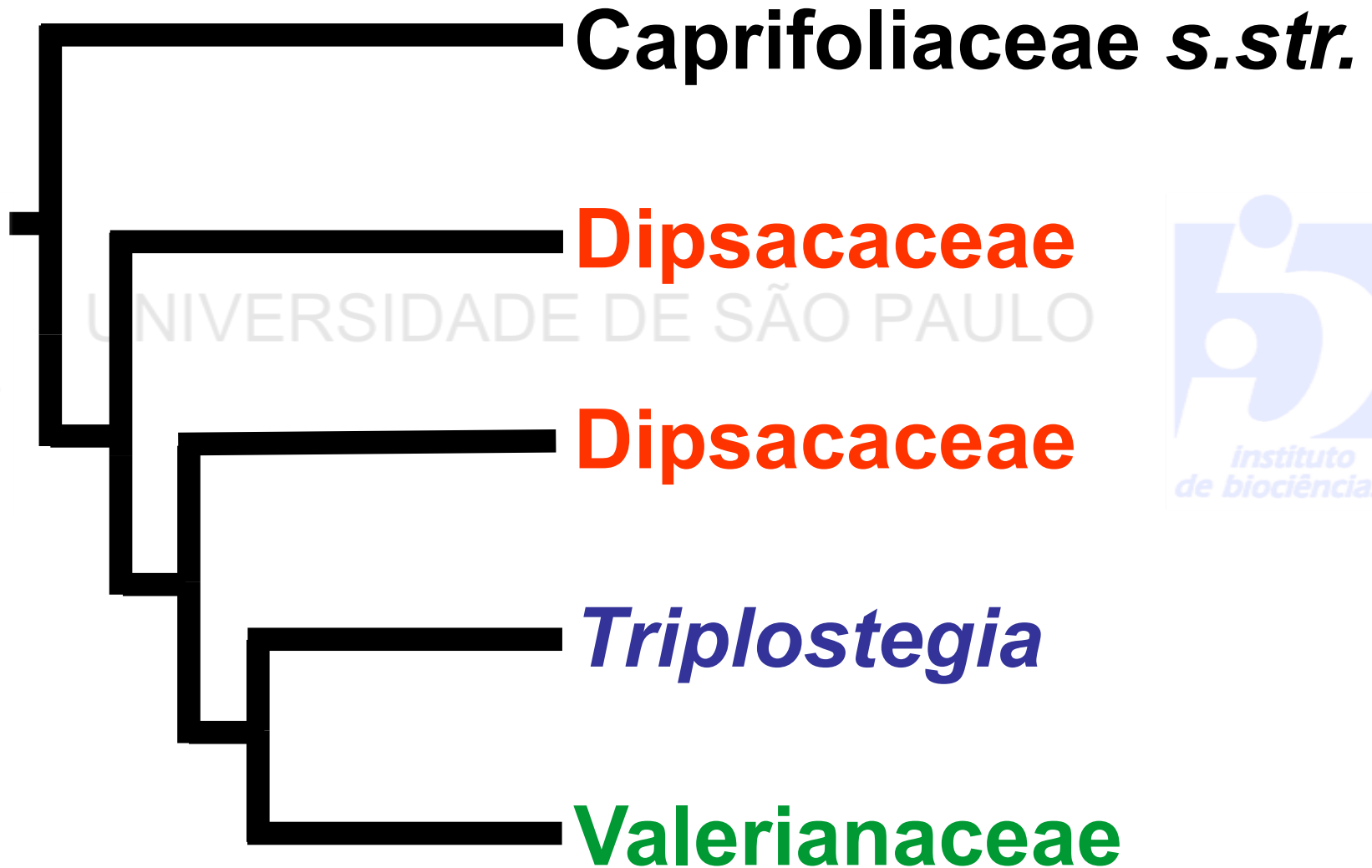

UNIVERSIDADE DE SÃO PAULO



Dipsacales

Backlund & Donoghue (1996) - Morfologia
Blackund & Bremer (1998) - *rbcl*

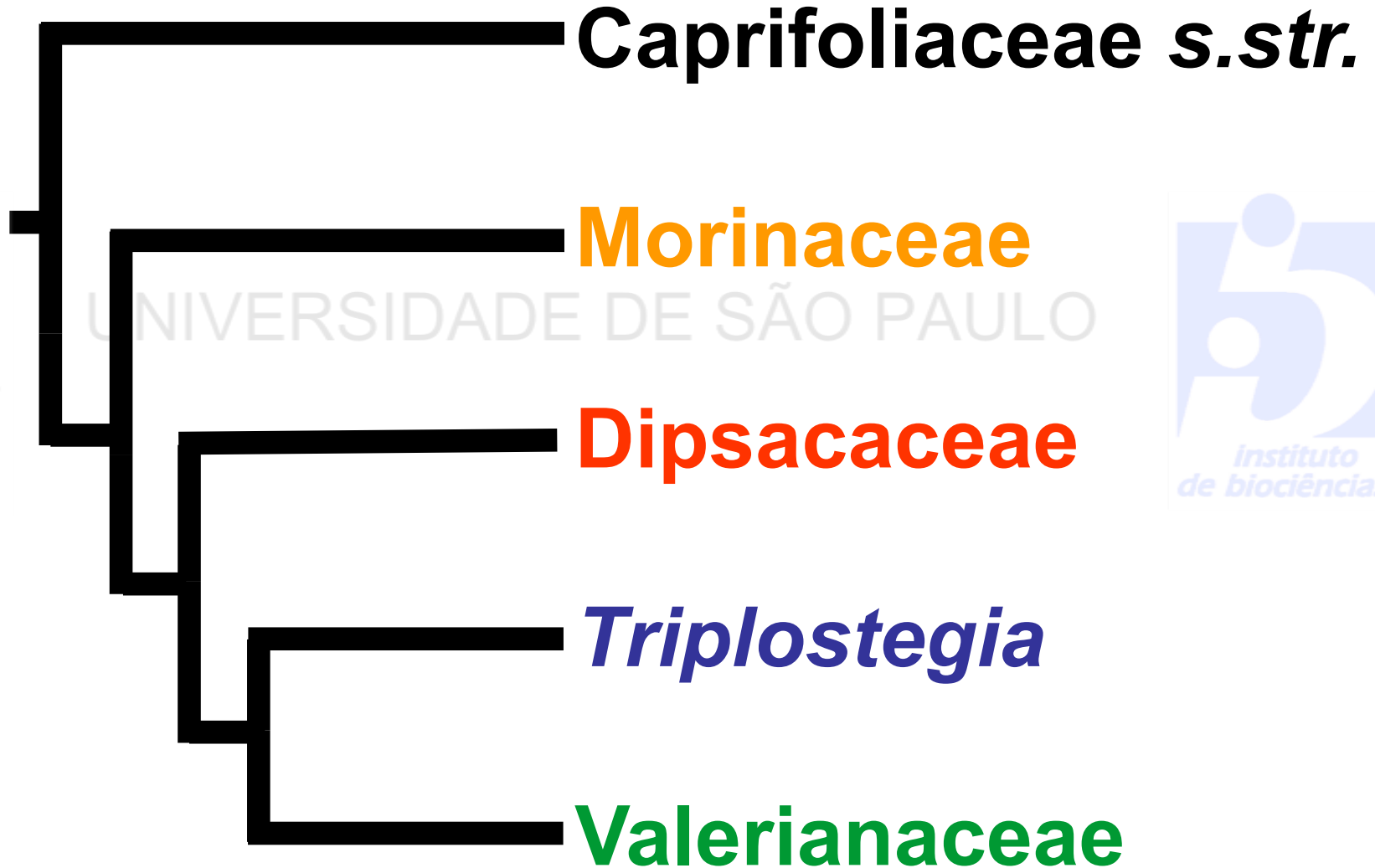

UNIVERSIDADE DE SÃO PAULO



Monofiletismo

Dipsacales

Backlund & Donoghue (1996) - Morfologia
Blackund & Bremer (1998) - *rbcL*

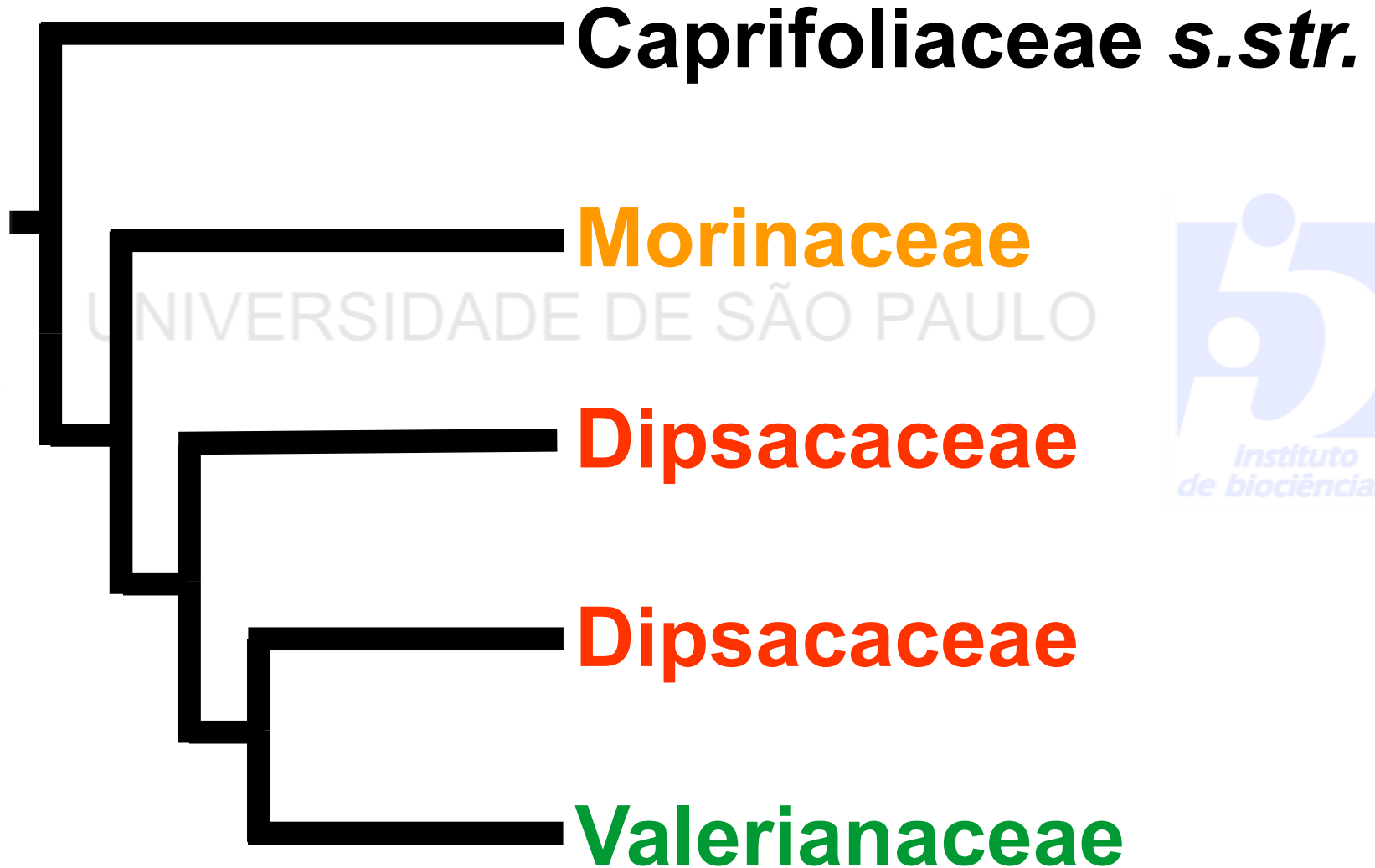

UNIVERSIDADE DE SÃO PAULO



Dipsacales

Backlund & Donoghue (1996) - Morfologia
Blackund & Bremer (1998) - *rbcl*

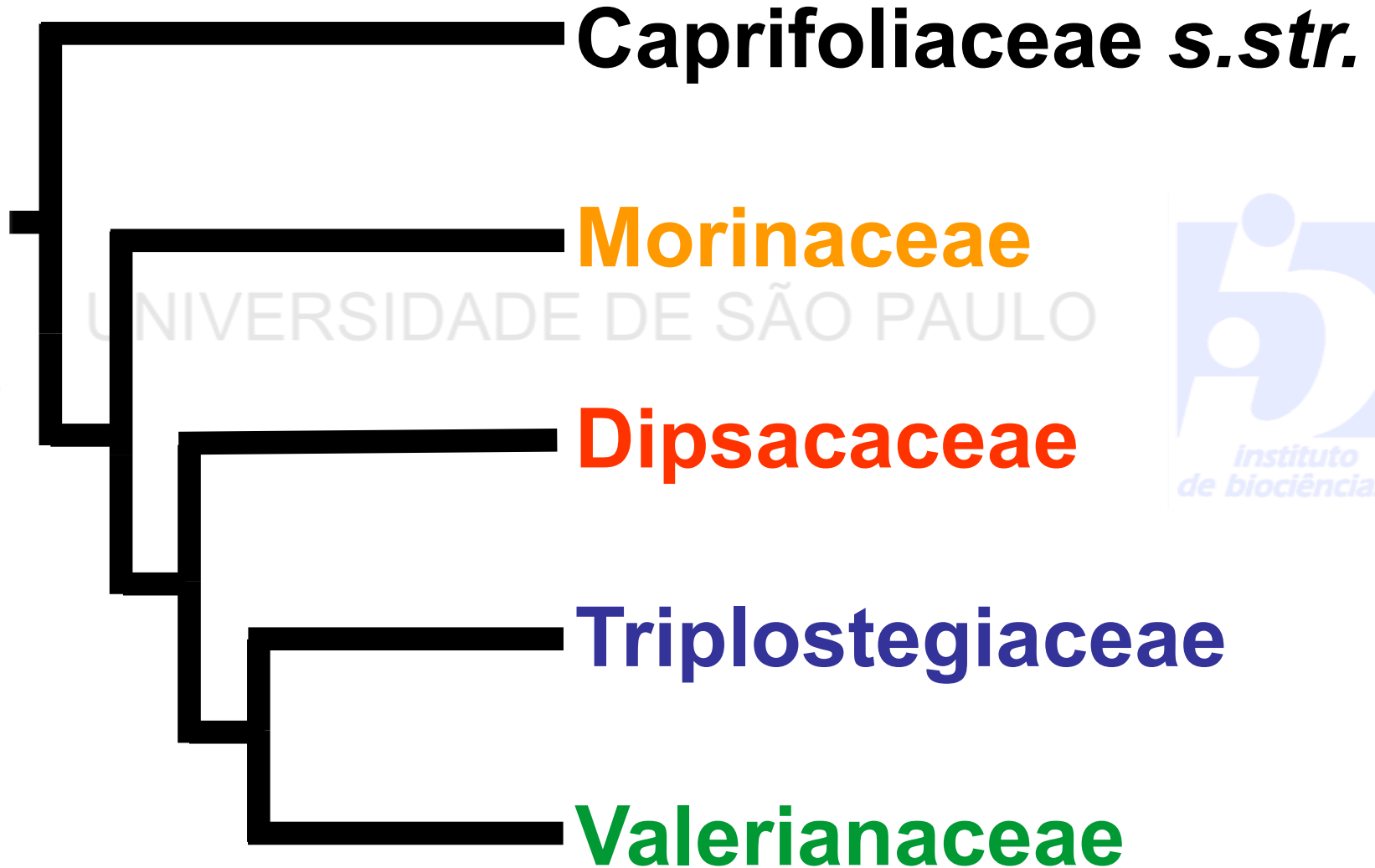

UNIVERSIDADE DE SÃO PAULO



Monofiletismo

Dipsacales

Backlund & Donoghue (1996) - Morfologia
Blackund & Bremer (1998) - *rbcl*

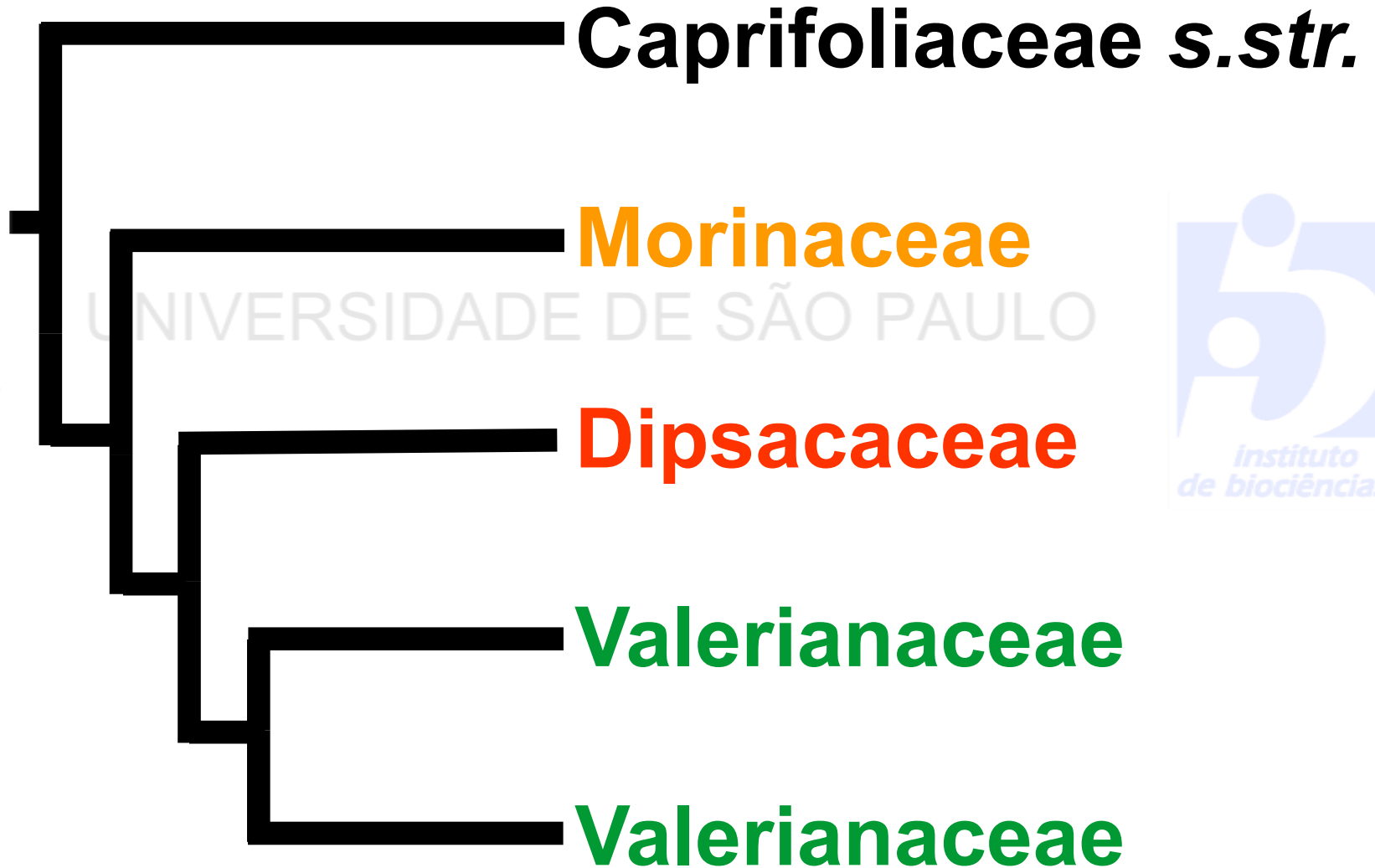

UNIVERSIDADE DE SÃO PAULO



Dipsacales

Backlund & Donoghue (1996) - Morfologia
Blackund & Bremer (1998) - *rbcL*

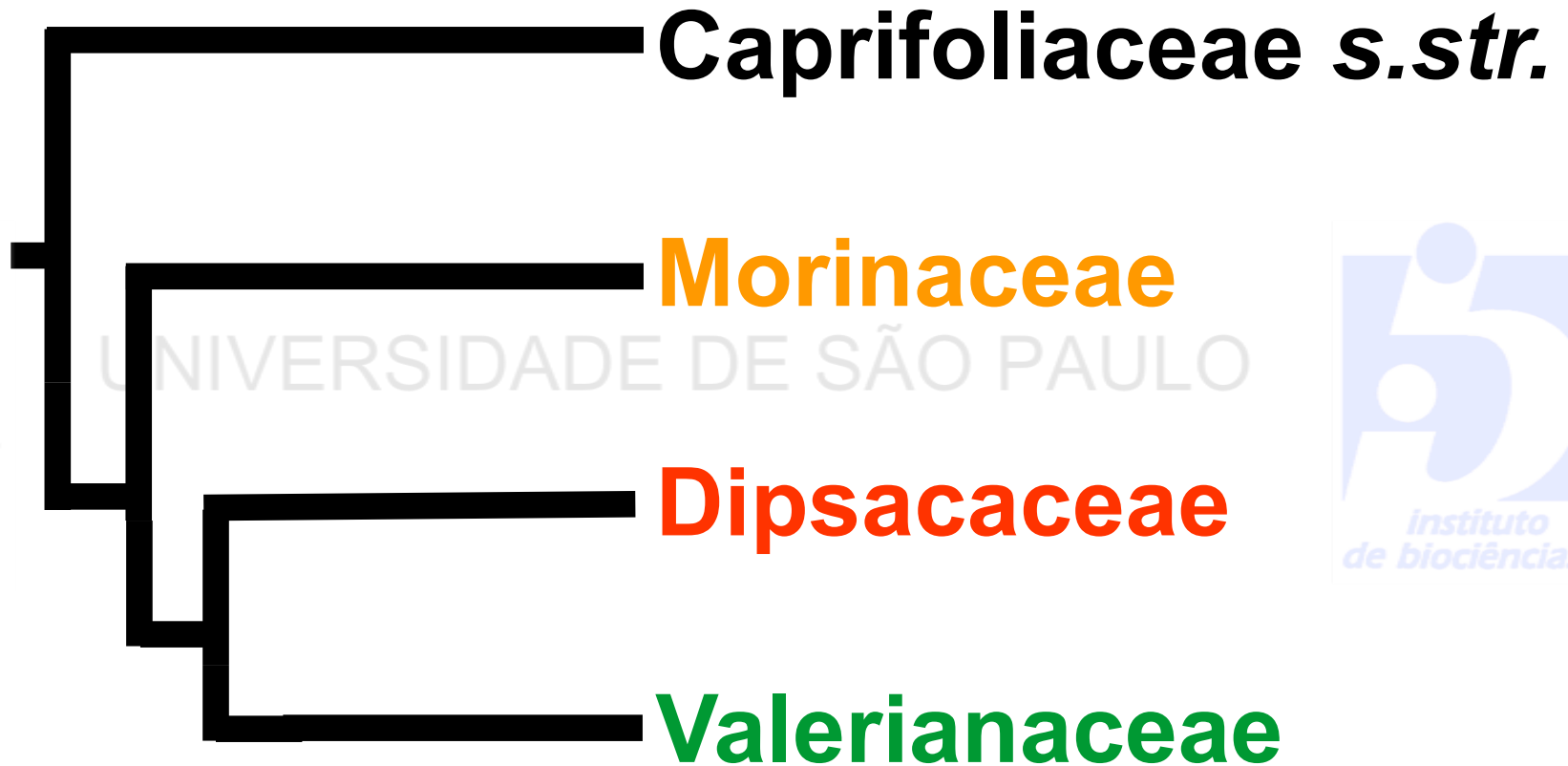

UNIVERSIDADE DE SÃO PAULO



Informação filogenética



UNIVERSIDADE DE SÃO PAULO

